

OREGON CORNER RESTORATION FORM

Section: 32, 33, 4, 5
Township: 6 North
Range: 35 East of the Willamette Meridian
County: Umatilla
Date: June 28, 2002

Corner Indexing Information: Township 6N Range 35E Corner Code Z 9 (Willamette Meridian)

Additional Identifier: (e.g. BLM designation for the corner, street intersection, plat name, block, lot, etc.)

This section corner is common to: Township 6N - Section 32 & 33 & 5 N Range 35E Section 4 & 5

Oregon Plane Coordinates: N: 838073.596 E: 8722244.843

Zone: North **Order:** second **Datum:** NAD83-91 **Convergence:** 1°27'00.9" **Scale Factor:** .99994320

Previous Renewals/Surveys, etc: Originally surveyed by U.S. Deputy Surveyor William Odell under his contract No. 110, dated 8-23-1865. The Surveyor General's notes state, "set post corner for sections 4, 5, 32, and 33, drove charred stake, dug pits, and raised mounds as per instructions." Survey No. 280-A, Book 2, Page 106, dated March 16, 1909, Kimbrell makes note of this corner but does not describe it. County Survey No. I-89-AX, dated April 25, 1973, Streamer found a 1/2" railroad spike. Survey No. Q-1200-B, dated July 27, 1979, Buisman found a railroad spike. Survey 91-81-B, dated October 21, 1991, Tomkins Land Surveying found a railroad spike 3" below the surface and replaced it with a 5/8"x30" rebar with a yellow plastic cap stamped "Tomkins Surveying".

Monument(s) & Accessories Found (Condition & Source):

At the southwest corner of section 33, T6N R35E, we found 5/8" rebar and plastic cap, illegible, 2 1/2" below surface pavement.

Monument Set (Procedures & Description):

Drove rebar and plastic cap to 3" depth. Drove 1 1/2" x 15 1/2" galvanized iron pipe around rebar and plastic cap. Placed 10" of concrete around pipe and filled with concrete. We set a 2" brass disc on top of the pipe at 1/2" below surface stamped (see example below)

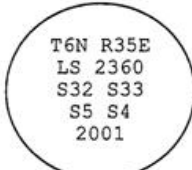

Monument Detail:

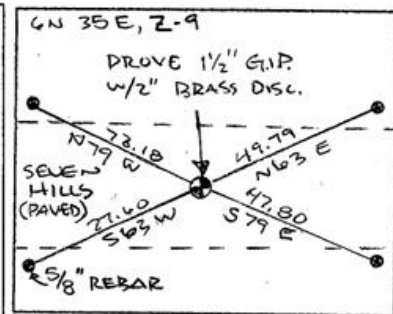

New Accessories: WE SET:

A 5/8" rebar with yellow plastic cap stamped 'Tomkins Surveying' which bears N 63°E ~ 49.79 from the corner. Attached a Umatilla County Bearing object sign to the southwest face of advisory signpost. A 5/8" rebar with yellow plastic cap stamped 'Tomkins Surveying' which bears S 79°E ~ 47.80 feet from the corner. No Umatilla County Bearing object sign or t-post set. A 5/8" rebar with yellow plastic cap stamped 'Tomkins Surveying' which bears S 63°W ~ 27.60 feet from the corner. No Umatilla County Bearing object sign or t-post set. A 5/8" rebar with yellow plastic cap stamped 'Tomkins Surveying' which bears N 79°W ~ 72.18 feet from the corner. Found Bearing Object from "Tomkins Surveying" at the east side of power pole with plate that reads 72.26 S 78-58-14E.

Location & Comments:

Compass Declination:

19° East

Firm/Agency: Tomkins Land Surveying, Inc.
 20 E. Poplar, Suite 204
 Walla Walla, WA 99362

Party Chief: Bryan Martin
Notes: Bryan Martin
Witness: Eric Flowers

Surveyor's Seal

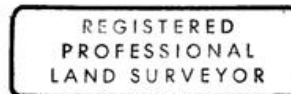

Paul W. P. Tomkins

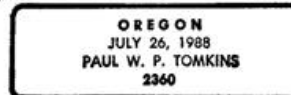

renews 6/30/04
6/30/02