

OREGON CORNER RESTORATION FORM

Section: 35, 36
Township: 6 North
Range: 35 East of the Willamette Meridian
County: Umatilla
Date: June 28, 2002

Corner Indexing Information: Township 6N Range 35E Corner Code Z 21 (Willamette Meridian)

Additional Identifier: (e.g. BLM designation for the corner, street intersection, plat name, block, lot, etc.)

This quarter corner is common to: Township 6N - Section 35 & 36 & 5 N Range 35E Section 1 & 2

Oregon Plane Coordinates: N: 838538.424 E: 8738154.179

Zone: North **Order:** second **Datum:** NAD83-91 **Convergence:** 1°29'40.7" **Scale Factor:** .99993814

Previous Renewals/Surveys, etc.: Originally surveyed by U.S. Deputy Surveyor William Odell under his contract No. 110, dated 8-23-1875. The Surveyor General's notes state, "set post corner for sections 35,36,1, and 2, drove a charred stake, dug pits and raised mounds as per instructions." County Survey No. 6, Book 1, Page 15, dated July 30, 1880, by the County Surveyor, Raley found government corner post and set a basalt rock and raised a mound of stones. County Survey No. A-41-AX, dated December 1965, Thompson set a brass cap.

Monument(s) & Accessories Found (Condition & Source):

At the southwest corner of section 36, T6N R35E, we found a 2 1/2" brass cap in 3" outside diameter iron pipe filled with concrete 5" above the ground.

Monument Set (Procedures & Description):

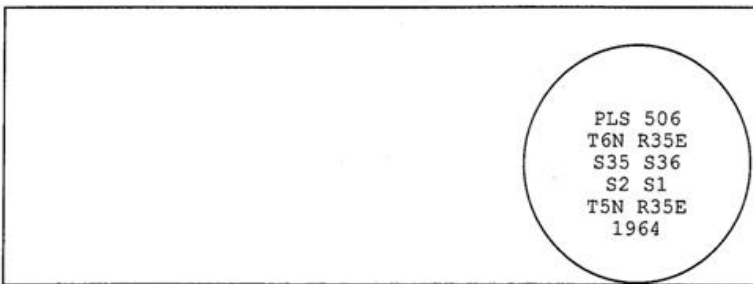

Monument Detail:

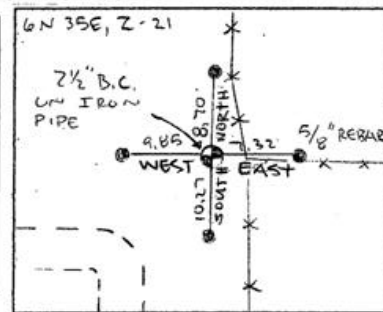

New Accessories: WE SET:

A 5/8 rebar with yellow plastic cap stamped 'Tomkins Surveying' which bears East ~ 7.32 from the corner. Attached a Umatilla County Bearing object to face of fence. A 5/8 rebar with yellow plastic cap stamped 'Tomkins Surveying' which bears South ~ 10.27 feet from the corner. Attached a Umatilla County Bearing object to face of fence. A 5/8 rebar with yellow plastic cap stamped 'Tomkins Surveying' which bears West ~ 9.85 feet from the corner. No Umatilla County Bearing object sign or t-post set. A 5/8 rebar with yellow plastic cap stamped 'Tomkins Surveying' which bears North ~ 8.70 feet from the corner. Attached a Umatilla County Bearing object to face of fence.

Location & Comments:

Compass Declination:

19° East

Firm/Agency: Tomkins Land Surveying, Inc.
 20 E. Poplar, Suite 204
 Walla Walla, WA 99362

Party Chief: Bryan Martin
Notes: Bryan Martin
Witness: Eric Flowers

Surveyor's Seal

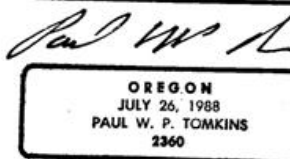
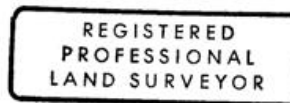

renewed 6/30/02
6/30/02