

OREGON CORNER RESTORATION FORM

Section: 26 & 27
Township: 6 North
Range: 35 East of the Willamette Meridian
County: Umatilla
Date: June 28, 2002

Corner Indexing Information: Township 6N Range 35E Corner Code T 17 (Willamette Meridian)
Additional Identifier: (e.g. BLM designation for the corner, street intersection, plat name, block, lot, etc.)

This quarter corner is common to sections 26 & 27.

Oregon Plane Coordinates: N: 846370.892 E: 8732668.962

Zone: North **Order:** second **Datum:** NAD83-91 **Convergence:** 1°28'47.6" **Scale Factor:** .99995064

Previous Renewals/Surveys, etc.: originally surveyed by U.S. Deputy Surveyor William Odell under his contract No. 110, dated 8-23-1875. The Surveyor General's notes state, "set quarter section corner post, drove a charred stake, dug pits and raised mounds as per instructions." County Survey No. 16 dated April 11, 1882, Book 1, Page 55, Arnold set a basalt rock 18"x4"x4" marked with an "x", over a flat rock at the location of the found original charred stake. County Survey No. Q-835-C dated 10-15-1962, Harris found charcoal and set a 2" iron pipe 6" under road. In 1974, as show on County Survey No. I-90-AX, Streamer found a rail road spike.

Monument(s) & Accessories Found (Condition & Source):

At the west quarter corner of section 26, T6N R35E, we found a railroad spike 1 1/2" below the surface pavement.

Monument Set (Procedures & Description):

Pulled out the railroad spike and drove 1 1/2" x 15 1/2" galvanized iron pipe placed in 10" of concrete around the pipe. Filled the pipe with concrete and set a 2" brass cap on the top of the pipe 1/2" below the surface pavement stamped (see example below)

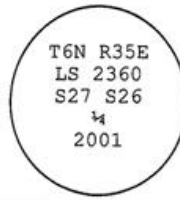

Monument Detail:

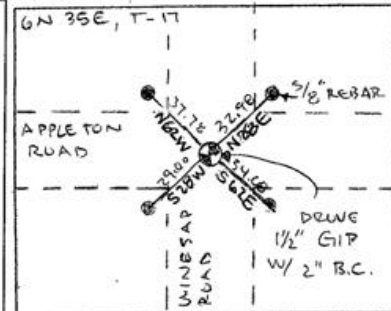

New Accessories: WE SET:

A 5/8 rebar with yellow plastic cap stamped 'Tomkins Surveying' which bears N 28°E ~ 32.98 from the corner. No Umatilla County Bearing object or t-post set. A 5/8 rebar with yellow plastic cap stamped 'Tomkins Surveying' which bears S 62°E ~ 34.08 feet from the corner. No Umatilla County Bearing object or t-post set. A 5/8 rebar with yellow plastic cap stamped 'Tomkins Surveying' which bears S 28°W ~ 29.00 feet from the corner. Attached a Umatilla County Bearing object to the northeast face of a power pole. A 5/8 rebar with yellow plastic cap stamped 'Tomkins Surveying' which bears N 62°W ~ 37.78 feet from the corner. No Umatilla County Bearing object or t-post set.

Location & Comments:

Compass Declination:

19° East

Firm/Agency: Tomkins Land Surveying, Inc.
 20 E. Poplar, Suite 204
 Walla Walla, WA 99362

Party Chief: Bryan Martin
Notes: Bryan Martin
Witness: Eric Flowers

Surveyor's Seal

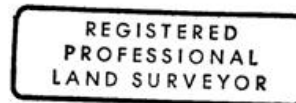

Paul W. Tomkins

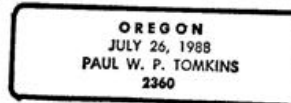

*renews 6/30/04
6/30/02*