

OREGON CORNER RESTORATION FORM

Section: 20 & 21
Township: 6 North
Range: 35 East of the Willamette Meridian
County: Umatilla
Date: June 1, 2002

Corner Indexing Information: Township 6N Range 35E Corner Code P 9 (Willamette Meridian)

Additional Identifier: (e.g. BLM designation for the corner, street intersection, plat name, block, lot, etc.)

This quarter corner is common to sections 20 & 21.

Oregon Plane Coordinates: N: 851424.815 E: 8721906.774

Zone: North **Order:** second **Datum:** NAD83-91 **Convergence:** 1°27'00.9" **Scale Factor:** .99995838

Previous Renewals/Surveys, etc.: Originally surveyed by U.S. Deputy Surveyor William Odell under his contract No. 110, dated 8-23-1865. The Surveyor General's notes state, "set ¼ section corner post, drove charred stake, dug pits, and raised mounds as per instructions." Survey No. 53, Book 1, Page 252, dated April 21, 1892, Arnold set a smooth river boulder 8"x7"x6", 8" in the ground at the surveyed position. County survey No.'s 83-166-A and 86-107-A found a 4" steel pipe of unknown origin.

Monument(s) & Accessories Found (Condition & Source):

At the west quarter corner of section 21, T6N R35E, we found 4" thin wall iron well pipe inside a 12" iron well casing (disturbed top).

Monument Set (Procedures & Description):

Set 1"x30" galvanized pipe with 2 ½" brass cap at the surface stamped (see example below)

T6N R35E
 LS 2360
 S20 S21
 ¼
 2001

Monument Detail:

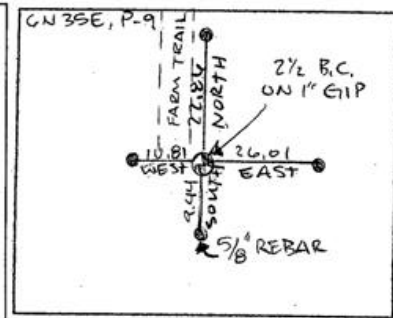

New Accessories: WE SET:

A 5/8 rebar with yellow plastic cap stamped 'Tomkins Surveying' which bears East ~ 26.01 from the corner. Attached a Umatilla County Bearing object to a t-post. A 5/8 rebar with yellow plastic cap stamped 'Tomkins Surveying' which bears South ~ 9.44 feet from the corner. Attached a Umatilla County Bearing object to a t-post. A 5/8 rebar with yellow plastic cap stamped 'Tomkins Surveying' which bears West ~ 10.81 feet from the corner. No Umatilla County Bearing object sign or t-post set. A 5/8 rebar with yellow plastic cap stamped 'Tomkins Surveying' which bears North ~ 22.86 feet from the corner. No Umatilla County Bearing object sign or t-post set.

Location & Comments:

Compass Declination:

19° East

Firm/Agency: Tomkins Land Surveying, Inc.
 20 E. Poplar, Suite 204
 Walla Walla, WA 99362

Party Chief: Bryan Martin
Notes: Bryan Martin
Witness: Eric Flowers

Surveyor's Seal

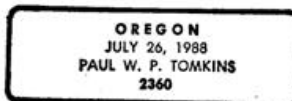
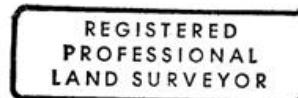

*renews 6/30/04
6/30/02*