

OREGON CORNER RESTORATION FORM

Section 17 Township 6N Range 35E

N-5

County Umatilla Date 5-1-93

CORNER DESIGNATION

|    |    |
|----|----|
| 18 | 17 |
| 19 | 20 |

- Condition Report Only
- Not Found
- Renewed
- Unrecorded
- Surveyed In
- Referenced Out

Previous Renewals/Surveys, etc. \_\_\_\_\_

Road surveys along Section line in 1888 and 1899

Monument(s) & Accessories Found: (Condition and Source)

none

Monument Detail

|              |
|--------------|
| T 6 N R 35 E |
| S18   S17    |
| S19   S20    |
| PLS 346      |
| 1993         |

Sketch

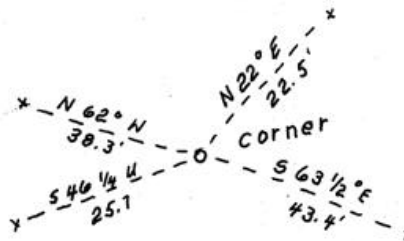

Monument Set (Procedures and Description)

2 1/2" brass cap as shown. Road surveys indicated Section line as center line of road. Original survey indicated angle point at Section corner. Plow lines running South a great distance and North for a ways. Distances from Section corner to East and 1/4 corner to West indicated that this was most likely location for New Accessories monument.

- 1/2" X 30" iron rod bears S 63 1/2 E -43.4 feet
- 1/2" X 30" iron rod bears N 32 E - 22.5 feet
- 1/2" X 30" iron rod bears N 62 W - 38.3 feet
- 1/2" X 30" iron rod bears S 46 1/4 W - 25.7 feet

Location & Comments

Compass Declination 18  
Firm/Agency W. O. Harris

Surveyor's Seal

RECEIVED BY

Umatilla County Surveyor  
Date 5-93  
Rec'd By [Signature]  
No. 93-40-B

Address P. O. Box 566  
Pendleton, Or 97801  
Party Chief W. O. Harris  
Notes \_\_\_\_\_  
Witness Scott Munro

