

OREGON CORNER RESTORATION FORM

Section: 13 & 24
Township: 6 North
Range: 35 East of the Willamette Meridian
County: Umatilla
Date: June 1, 2002

Corner Indexing Information: Township 6N Range 35E Corner Code N 23 (Willamette Meridian)

Additional Identifier: (e.g. BLM designation for the corner, street intersection, plat name, block, lot, etc.)

This quarter corner is common to sections 13 & 24.

Oregon Plane Coordinates: N: 854561.978 E: 8740360.363

Zone: North **Order:** second **Datum:** NAD83-91 **Convergence:** 1°30'07.0" **Scale Factor:** .99995586

Previous Renewals/Surveys, etc: Originally surveyed by U.S. Deputy Surveyor William Odell under his contract No. 110, dated 8-23-1865. The Surveyor Generals notes state, "set ¼ section corner post, drove charred stake, dug pits, and raised mounds as per instructions." Survey No. 59, Book 1, Page 267, dated May 10, 1893, Arnold set a stone 18"x6"x5", 16" in the ground at the surveyed position. The plat of Grandview Heights, Book 4, Page 12, dated 1910, shows a rock.

Monument(s) & Accessories Found (Condition & Source):

At the South quarter corner of section 13, T6N R35E, found a rock with a "+" per the plat of Grandview Orchards Tracts. In addition, we found 1" iron pipe 1 ½" below the surface pavement in centerline Tum-A-Lum Road at 5" deep found ½" rebar 0.18' West x 0.08' North of 1" pipe at 5 ½" deep found 2" iron pipe 0.15' West x 0.06' North of 1" pipe.

Monument Set (Procedures & Description):

Monument Detail:

At the location of the found rock drove a 1 ½" x 15 ½" galvanized iron into roadbed. Placed 10" of concrete around pipe filled pipe with concrete and set 2" brass disc on the top of pipe ½" below the surface. Buried rock alongside.

T6N R35E
LS 2360
S13
S24
2001

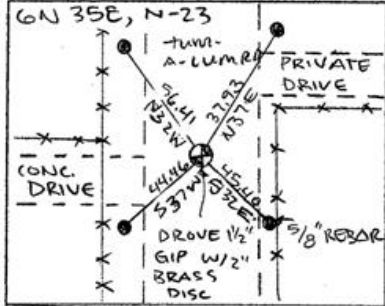

New Accessories: WE SET:

A 5/8 rebar with yellow plastic cap stamped 'Tomkins Surveying' which bears N 37°E ~ 37.93 feet from the corner. Attached a Umatilla County Bearing object to the southwest face of a two rail wood fence. A 5/8 rebar with yellow plastic cap stamped 'Tomkins Surveying' which bears S 32°E ~ 45.40 feet from the corner. Attached a Umatilla County Bearing Sign to the Northwest face of power pole. A 5/8 rebar with yellow plastic cap stamped 'Tomkins Surveying' which bears S 37°W ~ 44.46 feet from the corner. Attached a Umatilla County Bearing object to the east face of a 4' chain link fence. A 5/8 rebar with yellow plastic cap stamped 'Tomkins Surveying' which bears N 32°W ~ 56.41 feet from the corner. Attached a Umatilla County Bearing object to the east face of a locust fence post.

Location & Comments:

Compass Declination:

19° East

Surveyor's Seal

Firm/Agency: Tomkins Land Surveying, Inc.
 20 E. Poplar, Suite 204
 Walla Walla, WA 99362

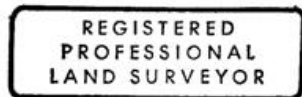

Paul W. P. Tomkins

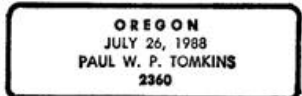

Party Chief: Bryan Martin
Notes: Bryan Martin
Witness: Eric Flowers

*renews 6/30/09
6/30/02*