

# OREGON CORNER RESTORATION FORM

**Section:** 14, 15, 22, 23  
**Township:** 6 North  
**Range:** 35 East of the Willamette Meridian  
**County:** Umatilla  
**Date:** June 1, 2002

**Corner Indexing Information:** Township 6N Range 35E Corner Code N 17 (Willamette Meridian)

**Additional Identifier:** (e.g. BLM designation for the corner, street intersection, plat name, block, lot, etc.)

This corner is common to sections 14, 15, 22, and 23.

**Oregon Plane Coordinates:** N: 854293.196 E: 8732354.994

**Zone:** North **Order:** second **Datum:** NAD83-91 **Convergence:** 1°28'46.5" **Scale Factor:** .99995799

**Previous Renewals/Surveys, etc:** Originally surveyed by U.S. Deputy Surveyor William Odell under his contract No. 110, dated 8-23-1865. The Surveyor Generals notes state, "set post corners for sections 14, 15, 22, and 23, drove charred stake, dug pits, and raised mounds as per instructions." Survey No. 16, Book 1, Page 55, dated April 11, 1882, Raley found a recent pine post that he rejected. Survey No. 76, Book 1, Page 321, dated July 24, 1895, Kimbrell found a post in bank said to have been set by county surveyor several years ago. County Survey H-8-A, dated May 1, 1971, Streamer indicates a 3/4" pipe at this corner, it is not clear if he found it or set it. County Survey No. P-53-C, dated June 1978, McInd found a 1/2" pipe set by Streamer. County Survey No. 9093-B, dated February 1990, Tomkins Land Surveying found a 3/4" iron pipe 13.2' S.W. of corner position and set a brass cap by projecting a line from the rock at the N.W. corner of section 22 through the found 1/2" pin at the North 1/4 corner and set a brass cap on a galvanized pipe.

**Monument(s) & Accessories Found (Condition & Source):**

At the southwest corner of section 14, T6N R35E, found 1" galvanized pipe with 2 1/2" brass cap at the surface shoulder gravel.

**Monument Set (Procedures & Description):**

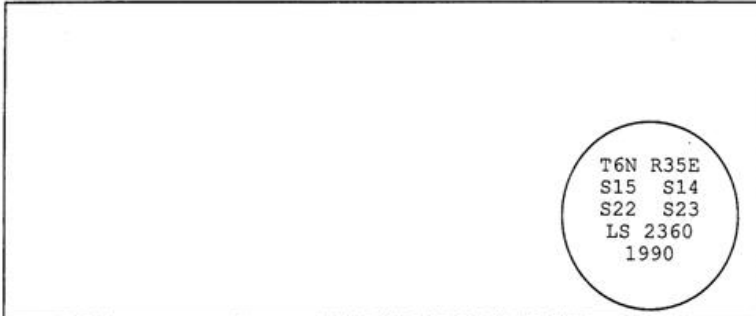

**Monument Detail:**

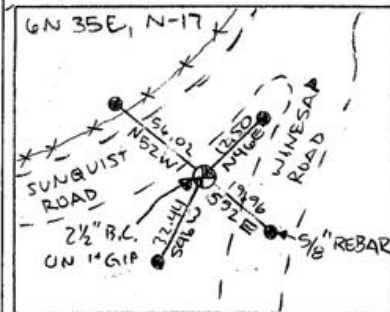

**New Accessories: WE SET:**

A 5/8 rebar with yellow plastic cap stamped 'Tomkins Surveying' which bears N 46°E ~ 12.59 feet from the corner. Attached a Umatilla County Bearing object to the south face of guardrail. A 5/8 rebar with yellow plastic cap stamped 'Tomkins Surveying' which bears S 52°E ~ 19.96 feet from the corner. Set concrete nail and brass tag "WA 25893 OR 2360" in paved road stamped "BO" on washer. A 5/8 rebar with yellow plastic cap stamped 'Tomkins Surveying' which bears S 46°W ~ 32.44 feet from the corner. Attached a Umatilla County Bearing object to the Northeast face of power pole. A 5/8 rebar with yellow plastic cap stamped 'Tomkins Surveying' which bears N 52°W ~ 56.02 feet from the corner. (Found 5/8" rebar and plastic cap "Tomkins" with plate on electric fence post which reads S 51-55 E, 56.09 feet.

**Location & Comments:**

**Compass Declination:**

19° East

**Firm/Agency:** Tomkins Land Surveying, Inc.  
 20 E. Poplar, Suite 204  
 Walla Walla, WA 99362

**Party Chief:** Bryan Martin  
**Notes:** Bryan Martin  
**Witness:** Eric Flowers

**Surveyor's Seal**

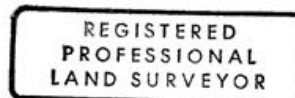

*Paul W. P. Tomkins*

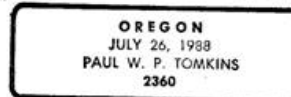

*renews 6/30/04*  
*6/30/02*      *03-23-C*