

**OREGON CORNER RESTORATION FORM**

**Section:** 15 & 22  
**Township:** 6 North  
**Range:** 35 East of the Willamette Meridian  
**County:** Umatilla  
**Date:** June 1, 2002

**Corner Indexing Information:** Township 6N Range 35E Corner Code N 15 (Willamette Meridian)  
**Additional Identifier:** (e.g. BLM designation for the corner, street intersection, plat name, block, lot, etc.)

This quarter corner is common to sections 15 & 22.

**Oregon Plane Coordinates:** N: 854253.499 E: 8729758.721

**Zone:** North **Order:** second **Datum:** NAD83-91 **Convergence:** 1°28'20.5" **Scale Factor:** .99995887

**Previous Renewals/Surveys, etc.:** Originally surveyed by U.S. Deputy Surveyor William Odell under his contract No. 110, dated 8-23-1865. The Surveyor Generals notes state, "set ¼ section corner post from which an alder 6" diameter bears N 5° W 54 lks, and an alder 5" diameter bears S 23°30' E 30lks." Survey No. 76, Book 1, Page 76, dated July 24, 1895, Kimbrell set a stone 12"x6"x6" in the center of road at the surveyed position. Survey No. 172, Book 1, Page 515, dated September 21, 1903, Kimbrell set a stone 16"x8"x6" at the surveyed position. County survey P-53-C, dated June 1978, Mclind set a ½" rebar in pavement at the surveyed position.

**Monument(s) & Accessories Found (Condition & Source):**

At the south quarter corner of section 15, T6N R35E, found ½" rebar 2" below the surface.

**Monument Set (Procedures & Description):**

Drove rebar down to 3" deep. Drove 1 1/2"x 15 ¼" galvanized iron pipe around rebar. Place 10" of concrete around the pipe. Filled the pipe with concrete and set 2" brass disc on the top of the pipe ¼" below the surface stamped (see example below)

T6N R35E  
LS 2360  
¼ S15  
S22  
2001

**Monument Detail:**

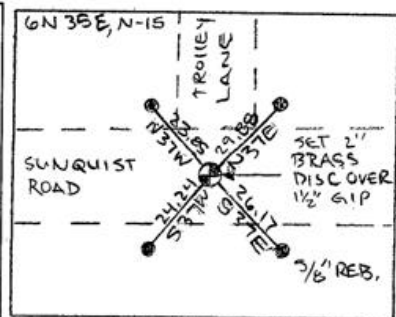

**New Accessories: WE SET:**

**Location & Comments:**

A 5/8 rebar with yellow plastic cap stamped 'Tomkins Surveying' which bears N 37°E ~ 29.88 feet from the corner. No t-post or Umatilla County Bearing object set. A 5/8 rebar with yellow plastic cap stamped 'Tomkins Surveying' which bears S 37°E ~ 26.17 feet from the corner. Attached a Umatilla County Bearing object to the northwest face of power pole. A 5/8 rebar with yellow plastic cap stamped 'Tomkins Surveying' which bears S 37°W ~ 24.24 feet from the corner. Attached a Umatilla County Bearing object to the Northeast face of 4x4 wood post. A 5/8 rebar with yellow plastic cap stamped 'Tomkins Surveying' which bears N 37°W ~ 23.85 feet from the corner. Attached a Umatilla County Bearing object to the south face of stop sign road post.

**Compass Declination:**

19° East

**Surveyor's Seal**

**Firm/Agency:** Tomkins Land Surveying, Inc.  
 20 E. Poplar, Suite 204  
 Walla Walla, WA 99362

REGISTERED  
PROFESSIONAL  
LAND SURVEYOR

*Paul W. Tomkins*

OREGON  
JULY 26, 1988  
PAUL W. P. TOMKINS  
2360

**Party Chief:** Bryan Martin  
**Notes:** Bryan Martin  
**Witness:** Eric Flowers

*renews 6/30/04  
6/30/02*