

OREGON CORNER RESTORATION FORM

Section 17 Township 6N Range 35E

L-9

County Umatilla Date 5-1-93

CORNER DESIGNATION

1/4
!
17 ! 16
!

- Condition Report Only
- Not Found
- Renewed
- Unrecorded
- Surveyed In
- Referenced Out

Previous Renewals/Surveys, etc. None found since original by Odell and Lewis under Contract No. 110 dated February 7, 1865

Monument(s) & Accessories Found: (Condition and Source)

None found except fence lines which agreed reasonably well

Monument Detail

2" cap Marked
T 6 N R 35 E

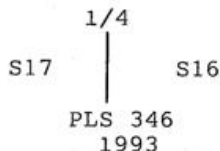

Sketch

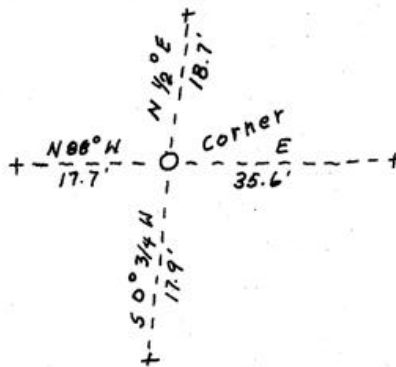

Monument Set (Procedures and Description)

At single proportioned position set 1 1/2" X 30" flanged G.I.P. with 2 1/2" brass cap marked as shown.

New Accessories

- 1/2" X 30" iron rod bears N 1/2 E 18.7 feet
- 1/2" X 30" iron rod bears E 35.6 feet
- 1/2" X 30" iron rod bears S 0 3/4 W 17.9 feet
- 1/2" X 30" iron rod bears N 88 W 17.7 feet

All with 1" plastic caps PLS 346

Location & Comments

Surveyor's Seal

Compass Declination 18

Firm/Agency W.O. Harris

RECEIVED BY

Umatilla County Surveyor

Date 5-93

Rec'd By [Signature]

No. 93-40-B

Address P.O. Box 566 Pendleton, Or 97801

Party Chief W.O. Harris

Notes

Witness Scott Munro

