

OREGON CORNER RESTORATION FORM

11-9

Section 17 Township 6N Range 35E

County Umatilla Date 5-1-93

CORNER DESIGNATION

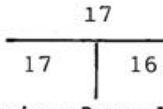

- Condition Report Only
- Not Found
- Renewed
- Unrecorded
- Surveyed In
- Referenced Out

Previous Renewals/Surveys, etc. Road surveys - Stateline Surveys -
Walla Walla County Road Department - Jim Dwyer PLS -
Ronald Munns PLS

Monument(s) & Accessories Found: (Condition and Source)

Nothing found at point. Found 3 1/2" brass cap in
concrete marked 17 16. Found unmarked 2" G.I.P. at
SW corner of Section 17.

Monument Detail

2 1/2" Brass Cap Marked
T6N R35E
 17
 17 | 16
 CC
 PLS 346
 1993

Sketch

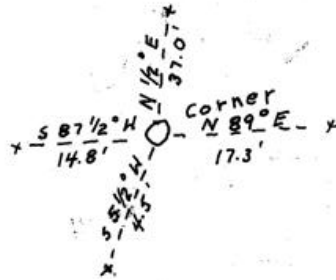

Monument Set (Procedures and Description)

At single proportioned distance along Oregon-Washington
state line set 1 1/2" X 30" flanged G.I.P. with 2 1/2"
brass cap marked as shown

New Accessories

- 1/2" X 30" iron rod bears N 89 E - 17.3 feet
- 1/2" X 30" iron rod bears S 5 1/2 W - 4.5 feet
- 1/2" X 30" iron rod bears S 87 1/2 W - 14.8 feet
- 1/2" X 30" iron rod bears N 1/2 E - 37.0 feet

Location & Comments

Surveyor's Seal

Compass Declination 18°
 Firm/Agency W. O. Harris

Address P. O. Box 566
Pendleton, Or 97801

Party Chief W. O. Harris

Notes _____

Witness Scott Munro

RECEIVED BY

Umatilla County Surveyor

Date 5-93

Rec'd by KK

No. 93-40-B

