

OREGON CORNER RESTORATION FORM

Section: 25, 26, 35 & 36
Township: 6 North
Range: 34 East of the Willamette Meridian
County: Umatilla
Date: June 1, 2002

Corner Indexing Information: Township 6N Range 34E Corner Code V 21 (Willamette Meridian)

Additional Identifier: (e.g. BLM designation for the corner, street intersection, plat name, block, lot, etc.)

This corner is common to sections 25, 26, 35 & 36.

Oregon Plane Coordinates: N: 842978.802 E: 8706449.975

Zone: North Order: second Datum: NAD83-91 Convergence: 1°24'23.6" Scale Factor: .99995743

Previous Renewals/Surveys, etc.: Corner was originally set by U.S. Deputy Surveyors William Odell and William Lewis under their contract No. 110 dated February 7, 1865. The Surveyor General Notes state "set as a post, raised mound, and dug pits. County Surveyor McComber, in 1902, shows a stone at the corner (Co. Survey Book 1, page 462). Bartleson, in 1998 shows the corner as a "fence corner post" (Survey 98-108-b). Tomkins Land Surveying, in 1999, shows the corner as a fence corner sets a pipe and brass cap. (Survey 00-31-c)

Monument(s) & Accessories Found (Condition & Source):

At the southwest corner of section 25, T6N R35E, found a 1" galvanized pipe with 2 1/2" brass cap 10" above the surface pasture on the East side of a locust fence corner post

Monument Set (Procedures & Description):

Monument Detail:

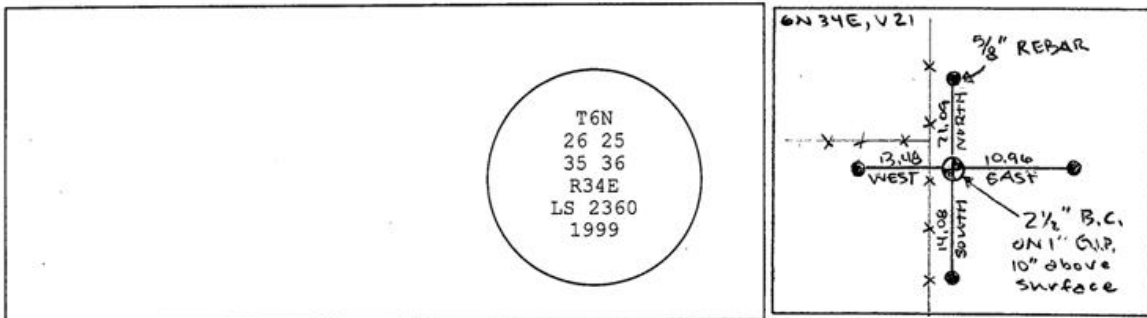

New Accessories: WE SET:

A 5/8 rebar with yellow plastic cap stamped 'Tomkins Surveying' which bears East~ 10.96 feet from the corner. No plate or t-post set in horse pasture. A 5/8 rebar with yellow plastic cap stamped 'Tomkins Surveying' which bears South ~ 14.08 feet from the corner. Found attached a Umatilla County Bearing Object Sign to North face of the Locust Fence Post, which reads: 14.1 feet North T6N R34E S55 12/99. A 5/8 rebar with yellow plastic cap stamped 'Tomkins Surveying' which bears West 13.5 feet from the corner. Found attached a Umatilla County Bearing Object Sign to Southeast face of the Locust Fence Post, which reads: 13.5 feet east T6N R34E S26 12/99. A 5/8 rebar with yellow plastic cap stamped 'Tomkins Surveying' which bears North ~ 21.09 feet from the corner. Attached a Umatilla County Bearing Object Sign to South face of the Locust Fence Post, which reads: 21.1 feet south T6N R34E S25 12/99.

Location & Comments:

Compass Declination:

19° East

Surveyor's Seal

Firm/Agency: Tomkins Land Surveying, Inc.
20 E. Poplar, Suite 204
Walla Walla, WA 99362

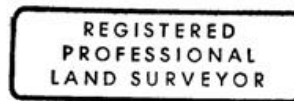

Handwritten signature of Paul W. P. Tomkins

Party Chief: Bryan Martin
Notes: Bryan Martin
Witness: Eric Flowers

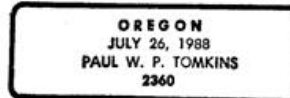

renews 6/30/09
6/30/02

03-23-C