

OREGON CORNER RESTORATION FORM

Section: 26, 27, 34 & 35
Township: 6 North
Range: 34 East of the Willamette Meridian
County: Umatilla
Date: June 1, 2002

Corner Indexing Information: Township 6N Range 34E Corner Code V 17 (Willamette Meridian)
Additional Identifier: (e.g. BLM designation for the corner, street intersection, plat name, block, lot, etc.)

This corner is common to sections 26, 27, 34 & 35.

Oregon Plane Coordinates: N: 842933.973 E: 8701057.238

Zone: North **Order:** second **Datum:** NAD83-91 **Convergence:** 1°23'29.5" **Scale Factor:** .99995811

Previous Renewals/Surveys, etc.: This corner was originally set by U.S. Deputy Surveyors William Odell and William Lewis under their contract No. 110 dated February 7, 1865. The Surveyor General's notes state "set post corner, drove charred stake, dug pits and raised mounds per instructions". Umatilla County survey No. 97-46-A by Guy Streamer, dated February 11, 1988, shows a 3/4" pipe at a fence corner. No history pertaining to the origin of this pipe could be found.

Monument(s) & Accessories Found (Condition & Source):

At the Southwest corner of section 26, T6N R34E found 1" x 26" iron pipe at the southeast corner of the Railroad Tie Fence corner removed and laid along the West side of the new monument.

Monument Set (Procedures & Description):

Monument Detail:

At the surface, set a 1" x 30" flared end galvanized pipe with 2 1/2 brass cap stamped (see example below).

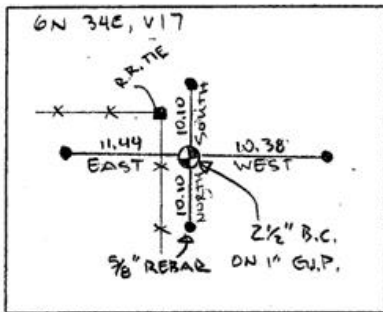
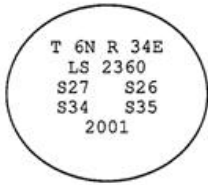

New Accessories: WE SET:

A 5/8 rebar with yellow plastic cap stamped 'Tomkins Surveying' which bears West ~ 10.38 feet from the corner. A 5/8 rebar with yellow plastic cap stamped 'Tomkins Surveying' which bears North ~ 10.10 feet from the corner, at the surface, attached a Umatilla County Bearing Object Sign to the South side of Locust Fence Post. A 5/8 rebar with yellow plastic cap stamped 'Tomkins Surveying' which bears East ~ 11.44 feet from the corner, set steel t-post along side and attached a Umatilla County Bearing Sign. A 5/8 rebar with yellow plastic cap stamped 'Tomkins Surveying' which bears South ~ 10.10 feet from the corner. Set steel t-post along side and attached a Umatilla County Bearing sign.

Location & Comments:

Compass Declination:

19° East

Surveyor's Seal

Firm/Agency: Tomkins Land Surveying, Inc.
 20 E. Poplar, Suite 204
 Walla Walla, WA 99362

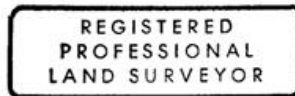

Paul W. P. Tomkins

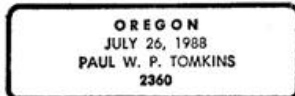

*renews 6/30/04
6/30/02*

Party Chief: Bryan Martin
Notes: Bryan Martin
Witness: Eric Flowers