

OREGON CORNER RESTORATION FORM

Section: 20, 21, 28 & 29
Township: 6 North
Range: 34 East of the Willamette Meridian
County: Umatilla
Date: June 1, 2002

Corner Indexing Information: Township 6N Range 34E Corner Code R 9 (Willamette Meridian)

Additional Identifier: (e.g. BLM designation for the corner, street intersection, plat name, block, lot, etc.)

This corner is common to sections 20, 21, 28 & 29.

Oregon Plane Coordinates: N: 847909.727 E: 8690303.165

Zone: North Order: second Datum: NAD83-91 Convergence: 1°21'42.8" Scale Factor: .99996319

Previous Renewals/Surveys, etc.: This corner was originally set by U.S. Deputy Surveyors William Odell and William Lewis under their contract No. 110 dated February 7, 1865. The Surveyor Generals notes state "set post corner, drove charred stake, dug pits and raised mounds per instructions". As shown on County Survey No. 82-46-B, dated March 16, Dave Krumbein set a 1 1/2" x 30" galvanized iron pipe with a 2 1/2" brass cap stamped LS 933 by double proportion.

Monument(s) & Accessories Found (Condition & Source):

In the SW corner of Section 21, T6N R34E, found 1 1/2" galvanized iron pipe with 2 1/2" brass cap. Stamped "Umatilla County Surveyor" and as show in detail below.

Monument Set (Procedures & Description):

No changes were made to this monument.
T6N R34E
20 21
29 28
1982
PLS 933

Monument Detail:

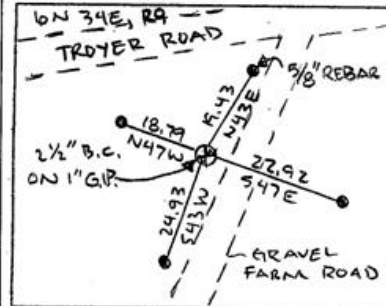

New Accessories: WE SET:

A 5/8 rebar with yellow plastic cap stamped 'Tomkins Surveying' which bears N 05°E ~ 20.52 feet from the corner. Set steel t-post along side and attached a Umatilla County Bearing Object Sign. A 5/8 rebar with yellow plastic cap stamped 'Tomkins Surveying' which bears S87°E ~ 17.94 feet from the corner. Set steel t-post along side and attached a Umatilla County Bearing Object Sign. A 5/8 rebar with yellow plastic cap stamped 'Tomkins Surveying' which bears S 05°W ~ 11.61 feet from the corner. Set steel t-post along side and attached a Umatilla County Bearing Object Sign. A 5/8 rebar with yellow plastic cap stamped 'Tomkins Surveying' which bears N 87°W ~ 22.56 feet from the corner. Set steel t-post along side and attached a Umatilla County Bearing Object Sign.

Location & Comments:

Compass Declination:

19° East

Firm/Agency: Tomkins Land Surveying, Inc.
20 E. Poplar, Suite 204
Walla Walla, WA 99362

Party Chief: Bryan Martin
Notes: Bryan Martin
Witness: Eric Flowers

Surveyor's Seal

REGISTERED PROFESSIONAL LAND SURVEYOR

Handwritten signature of Paul W. P. Tomkins

OREGON JULY 26, 1988 PAUL W. P. TOMKINS 2360

renews 6/30/09

6/30/02