

OREGON CORNER RESTORATION FORM

Section: 19 & 20
Township: 6 North
Range: 34 East of the Willamette Meridian
County: Umatilla
Date: June 1, 2002

Corner Indexing Information: Township 6N Range 34E Corner Code P 5 (Willamette Meridian)

Additional Identifier: (e.g. BLM designation for the corner, street intersection, plat name, block, lot, etc.)

This quarter corner is common to sections 19 & 20.

Oregon Plane Coordinates: N: 850502.746 E: 8684903.020

Zone: North **Order:** second **Datum:** NAD83-91 **Convergence:** 1°20'49.2" **Scale Factor:** .99996608

Previous Renewals/Surveys, etc.: This corner was originally set by U.S. Deputy Surveyors William Odell and William Lewis under their contract No. 110 dated February 7, 1865. The Surveyor General's notes state "set post corner, drove charred stake, dug pits and raised mounds per instructions". County Survey No. 428, Book 2, Page 306, dated April 7, 1919, shows that Aubrey Perry set a rock by survey. As shown on County Survey No. 01-168-C, dated October 2001, Paul Tomkins set a 5/8" x 30" iron rebar with a plastic cap stamped "Tomkins" by survey.

Monument(s) & Accessories Found (Condition & Source):

West 1/4 of Section 20 T 6N R34E Found 5/8 iron rebar with a yellow plastic cap stamped "Tomkins" in field.

Monument Set (Procedures & Description):

At the location of the found 5/8" iron rebar, set 1"x30" flared end galvanized iron pipe with 2 1/2" Brass cap stamped (see example below). 1.4' feet below the surface of the dirt.

T 6N R
 34E
 LS 2360
 1/4 S19 S20
 2001

Monument Detail:

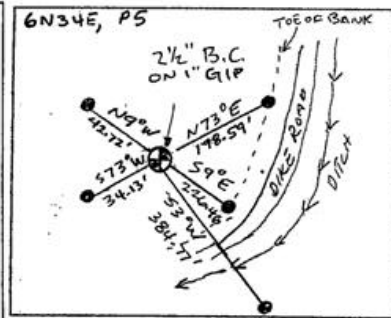

New Accessories: WE SET:

A 5/8 rebar with yellow plastic cap stamped 'Tomkins Surveying' which bears N 73° E ~ 198.59 feet from the corner. Set steel t-post along side and attached a Umatilla County Bearing Object Sign. A 5/8 rebar with yellow plastic cap stamped 'Tomkins Surveying' which bears S 9° E ~ 226.46 feet from the corner. Set steel t-post along side and attached a Umatilla County Bearing Object Sign. A 5/8 rebar with yellow plastic cap stamped 'Tomkins Surveying' which bears S 3° W ~ 384.77 feet from the corner. Attached a Umatilla County Bearing Object Sign to Rail Road Tie Fence Post. A 5/8 rebar with yellow plastic cap stamped 'Tomkins Surveying' which bears S 73° W ~ 34.13 feet from the corner. 1.5 feet below the surface of the dirt ~ no t-posts or signs set. A 5/8 rebar with yellow plastic cap stamped 'Tomkins Surveying' which bears N 9° W ~ 42.72 feet from the corner. 1.5 feet below the surface of the dirt ~ no t-posts or signs set.

Location & Comments:

Compass Declination:

19° East

Firm/Agency: Tomkins Land Surveying, Inc.
 20 E. Poplar, Suite 204
 Walla Walla WA 99362

Party Chief: Bryan Martin

Notes: Bryan Martin

Witness: Eric Flowers

Surveyor's Seal

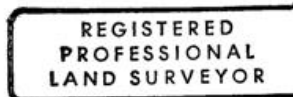

Paul W. P. Tomkins

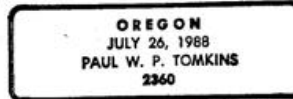

renews 6/30/04

6/30/02