

OREGON CORNER RESTORATION FORM

Section 22 Township 6N Range  
 County Umatilla Date: 10-10-07 34E

Corner Designation: 6N34P13  
 Corner set by William Odell under Contract No. 110, dated February 7, 1865. His record reads; Set 1/4 Sec. post; drove charred stake; dug pits & raised mound as per instructions.  
 Previous Renewals / Surveys, etc.

_____	Condition Report Only
_____X_____	Not Found
_____	Remonumented
_____	Unrecorded
_____X_____	Surveyed In
_____X_____	Referenced Out

Umatilla County Survey, Q-815-A. Willard Bradley recorded, "Set stone "X", June 8, 1911.

Monument and Accessories Found: ( condition and source )

None

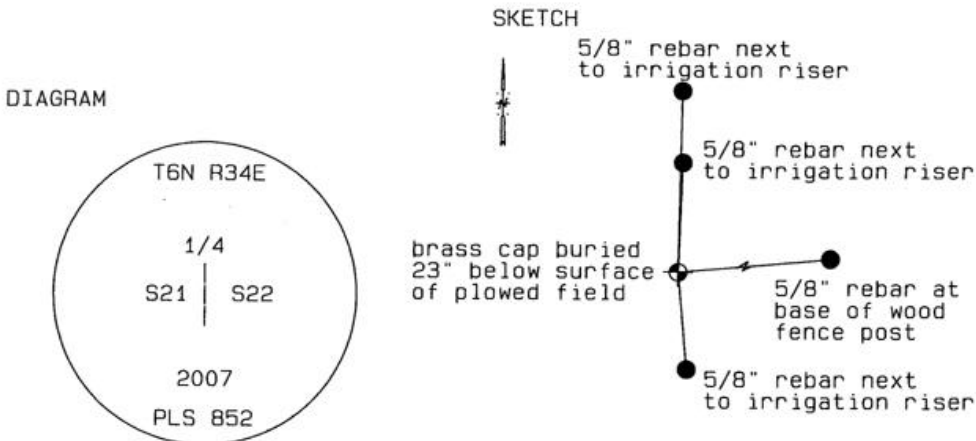

MONUMENT (S) AND ACCESSORIES SET (Procedures and Description)  
 Set a 2 3/8" brass cap on a 30" iron pipe stamped as shown in the sketch above.  
 The monument was set at a proportionate point between monuments N13 and T13 in a plowed field near a buried north south irrigation line.

REFERENCES SET:  
 Set a 5/8" x 24" iron rebar N1°07'104"E, 157.52 ft. next to an irrigation riser. Set a 5/8" x 24" iron rebar N2°17'17"E, 95.01 ft. next to an irrigation riser. Set a 5/8" x 24" iron rebar S5°11'15"E, 84.69 ft. next to an irrigation riser. Set a 5/8" x 24" iron rebar N84°55'21"E, 13334.08 ft. Capped each rebar with a 0.13" red plastics cap stamped ORLS 0852 and WAL5 13922.

Location and Comments

Compass Declination  
 20 °E

Surveyors Seal

Located 0.5 mile west of County Road 536  
 1/4 mile west of the end of an east-west fence.

REGISTERED  
 PROFESSIONAL  
 LAND SURVEYOR

RECEIVED BY:

Firm / Agency

*David L. Haddock*

Date: 9-07  
 Rec'd By: KR  
 No. 07-256-B

Haddock Surveying  
 P. O. Box 1574  
 Pendleton, OR 97801  
 (541) 276-2174

OREGON  
 JULY 12, 1968  
 DAVID L. HADDOCK  
 852

RENEWS 6-30-09