

OREGON CORNER RESTORATION FORM

Section: 18
Township: 6 North
Range: 34 East of the Willamette Meridian
County: Umatilla
Date: June 1, 2002

Corner Indexing Information: Township 6N Range 34E Corner Code J-K 1 (Willamette Meridian)
Additional Identifier: (e.g. BLM designation for the corner, street intersection, plat name, block, lot, etc.)
 Intersection of West Line of Section 18 with the Oregon/Washington State Line.

Oregon Plane Coordinates: N: 856636.758 E: 8679391.263
Zone: North **Order:** second **Datum:** NAD83-91 **Convergence:** 1°19'55.3 **Scale Factor:** .99997291

Previous Renewals/Surveys, etc.:

Originally Surveyed by U.S. Deputy Surveyors Wm Odell and Wm Lewis under Contract Number 110 dated 02/07/1865. The Surveyor General notes state "9.75 in West of mile post #17 set post corner for fractional Sec. 13 and 24, drove chaired stake, dug pits and raised mounds.

1. Odell
2. Jan. 21, 1966 – Stan Wallulis found rock.
3. Partition Plat 1995-42 by Ron Munns Shows 3" Brass Cap set by Walla Walla County. See File 1 Q-08 Book 452 & 490 crp 66-13

Monument(s) & Accessories Found (Condition & Source):

Intersection of West line section 18 ~ T 6 R34 E with Stateline. Found 3" unstamped Brass cap flush with road surface.

Monument Set (Procedures & Description):

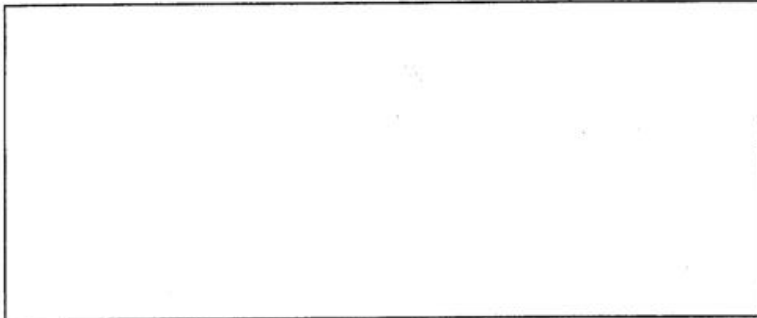

Monument Detail:

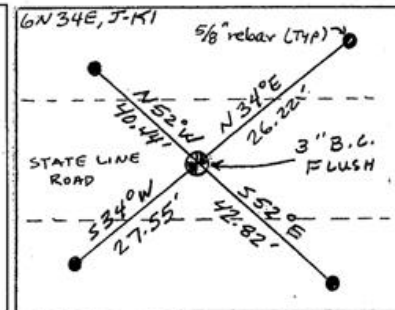

New Accessories: WE SET:

A 5/8 rebar with yellow plastic cap stamped 'Tomkins Surveying' which bears N 34° E ~ 26.22 feet from the corner. Set steel t-post along side and attached a Umatilla County Bearing Object Sign. A 5/8 rebar with yellow plastic cap stamped 'Tomkins Surveying' which bears S 52° E ~ 42.82 feet from the corner. Attached a Umatilla County Bearing Object Sign to an existing Rail Road Tie Fence Post. A 5/8 rebar with yellow plastic cap stamped 'Tomkins Surveying' which bears S 34° W ~ 27.55 feet from the corner. Attached a Umatilla County Bearing Object Sign to 4"x4" post with existing Bearing Sign. A 5/8 rebar with yellow plastic cap stamped 'Tomkins Surveying' which bears N 52° W ~ 40.44 feet from the corner. Set steel t-post along side and attached a Umatilla County Bearing Object Sign.

Location & Comments:

Compass Declination:

19° East

Firm/Agency: Tomkins Land Surveying, Inc.
 20 E. Poplar, Suite 204
 Walla Walla, WA 99362

Party Chief: Bryan Martin
Notes: Bryan Martin
Witness: Eric Flowers

Surveyor's Seal



Paul W. P. Tomkins

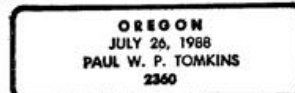

renews 6/30/04

6/30/02