

LAND CORNER RECORD

1. T. 55 R. 33 1/2 E No. J-3 ²⁵ Cor. SEC Mer. Will State OREGON (Rectangular) N. F. WALLOWA-WHITMAN Dist. LA GRANDE

2. Corner Status

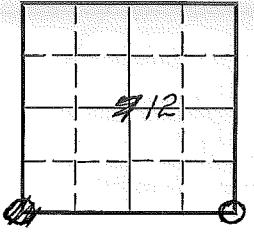

3. Original Description _____ Vol. _____ Page _____ Where Recorded _____

4. Description of Corners: 80.39 BASALT STONE 12" x 12" x 10", 8" IN GROUND FOR SEC. COR.
FROM WHICH: A FIR 13" DIAM BEARS N60° W 143 LKS. DIST.
AND PITS AND MOUND OF EARTH ALONG SIDE

5. Investigation Notes: I SEARCHED AND FOUND NOTHING
RAN LINE FROM CORNERS EAST AND SOUTH OF THIS
AREA.

7. Photo Identification

Photo No. _____

Ident. By: _____

8. Plane Coordinate Position Data

State _____ Zone _____

X _____

Y _____

Estab. By _____

Field Book No. _____

Where Filed _____

9. Evaluation

Authentic _____

Needs Verif. _____ Monument NO

Re-estab. _____ Survey X

Land Status _____

6. Signed WAYNE HYDE Title CIVIL ENG. TECH Date 6-13-66

PERPETUATION RECORD

10. Monument:

11. Accessories

Field Book _____ Page _____

12. Set By _____ Title _____

License _____ Agency _____ Date _____

13. Recorded By _____ Volume _____ Page _____
(Agency)

(Date) (City) (County) (State)

14. Remarks:

USDA-FOREST SERVICE

Index File No. J-25

CORNER RECORD (SEARCH)
(Ref. FSM 7151.4)

Tract or Survey No. J-25

T 5S R. 33½E

R.D. Ukiah County Umatilla

Merid. Willamette

N.F. Umatilla State Oregon

CORNER DIAGRAM

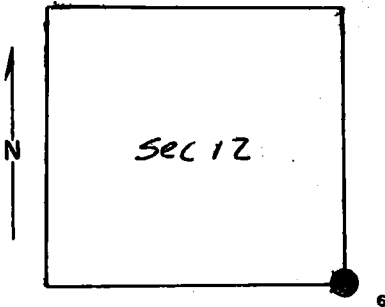

DESCRIBE CORNER MONUMENT FOUND

None

2

DESCRIBE BEARING TREES OR OTHER OFFICIAL ACCESSORIES FOUND

None

PHOTO IDENTIFICATION DATA

Photo No. _____
 Filed At. _____
 Object Ident. _____
 Ident. By _____
Signature

DESCRIBE CORNER LOCATION RELATIVE TO NEAR-BY FEATURES, ALSO HOW TO REACH CORNER

From Frazier Guard Station, go East along Road S552 to Blarney Spring. Go in Southerly direction along Road for about 1½ miles to a salt ground area. The corner is West of road about 9 chains.

3

PLANE COORDINATE POSITION DATA

State _____ Zone _____
 X _____
 Y _____
 Estab. By _____
Agency

4

Signature
Ray E. ...

Title _____ Division O.P.L.S. Headquarters 1638 Date 8/78 7100-52-(3/68)

5

CORNER RECORD (PERPETUATION)

MONUMENT: DESCRIBE NEW MONUMENT SET, OR WORK DONE TO PRESERVE EXISTING MONUMENT # 5S

R 33½E

R 34E

Set 2½" x 30" iron pipe with brass cap.

S12 | S7

Pipe is 24" in ground.

Stamped:

S13 | S18

1978 PLS 933

9

ACCESSORIES : DESCRIBE NEW BT'S WITNESS OBJECTS ETC. ESTABLISHED, OR WORK DONE TO PRESERVE EXISTING EVIDENCE

Tamarack 8" diameter bears North 60°33' West 42.10 feet with signs 54-3 and 54-4 on tree.

Tamarack 14" diameter bears North 8°15' East 10.05 feet with signs 54-3 & 54-4 on tree.

Tamarack 14" diameter bears South 34°50' East 30.60 feet with signs 54-3 & 54-4 on tree.

Tamarack 10" diameter bears South 52°55' West 10.30 feet with signs 54-3 & 54-4 on tree.

Set steel post 3 feet East with sign 54-4.

Painted red band around trees.

10

Work Done By T. Hamby Title Surveyor Date 7/21/78 State Registration No. O.P.L.S. 1638
or AgencyCertified Cor. Record Prepared? Yes No Filed At: Umatilla County Surveyor Date 8-8-78 11

REMARKS

Corner witness by Richard Barton and William Hampton.

12

Index File No.

T.

R.

M.

Tract or Surv. No.

Cor.

13

USDA-FOREST SERVICE

Index File No. J-1

CORNER RECORD (SEARCH)

(Ref. FSM 7151.4)

Tract or Survey No. _____ No. J-1

T 5S R. 34E

R.D. Ukiah County Umatilla

Merid. Willamette

N.F. Umatilla State Oregon

CORNER DIAGRAM

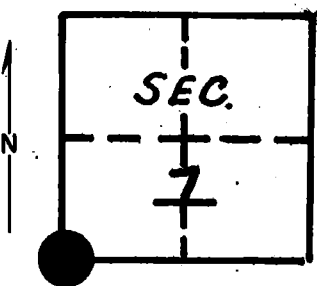

DESCRIBE CORNER MONUMENT FOUND

Material: ~~None~~ **Brass cap set 8/78.**

DESCRIBE BEARING TREES OR OTHER OFFICIAL ACCESSORIES FOUND

~~Ran compass bearing west from sec. board marker on primitive road. Corner would be in lodge pole thicket. One bearing tree was set in NW quadrant. There are several old fir trees blazed by lightning in approx. location for B.T., but I could find no definite axe work.~~

PHOTO IDENTIFICATION DATA

Photo No. _____
Filed At. _____
Object Ident. _____
Ident. By _____
Signature. _____

DESCRIBE CORNER LOCATION RELATIVE TO NEAR-BY FEATURES, ALSO HOW TO REACH CORNER

PLANE COORDINATE POSITION DATA

State _____ Zone _____
X _____
Y _____
Estab. By _____
Agency _____

Signature

T. Holloman

Title
Eng, Tech.

Division

Headquarters

Date

8/25/78 8/78

7100-52-(3/68)

CORNER RECORD (PERPETUATION)

MONUMENT: DESCRIBE NEW MONUMENT SET, OR WORK DONE TO PRESERVE EXISTING MONUMENT

9

ACCESSORIES : DESCRIBE NEW BT'S WITNESS OBJECTS ETC. ESTABLISHED, OR WORK DONE TO PRESERVE EXISTING EVIDENCE

10

Work Done By _____ Title _____ Date _____ State Registration No. or Agency _____

Certified Cor. Record Prepared ? Yes No Filed At _____ Date _____

REMARKS

12

Index File No. T. R. M. Tract or Surv. No. Cor. 13