

USDA-FOREST SERVICE

Index File No. E-24

CORNER RECORD (SEARCH)
(Ref. FSM 7151.4)

Tract or Survey No. _____ No. E-24

T 5S R. 33½E R.D. Ukiah County Umatilla

Merid. Willamette N.F. Umatilla State Oregon

CORNER DIAGRAM E 1/16 1/4

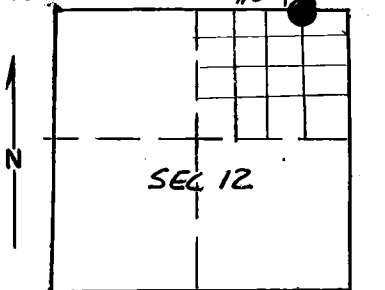

DESCRIBE CORNER MONUMENT FOUND

None

DESCRIBE BEARING TREES OR OTHER OFFICIAL ACCESSORIES FOUND

None

PHOTO IDENTIFICATION DATA

Photo No. _____

Filed At. _____

Object Ident. _____

Ident. By _____

Signature _____

PLANE COORDINATE POSITION DATA

State _____ Zone _____

X _____

Y _____

Estab. By _____

Agency _____

DESCRIBE CORNER LOCATION RELATIVE TO NEAR-BY FEATURES, ALSO HOW TO REACH CORNER

From Frazier Guard Station, go East 1.0 mile on Road S552. Then 4 chains East along fence to corner. Corner is South of East-West fence 25 feet.

Signature Tervey C. Nambry

Title _____ Division O.P.L.S. Headquarters 1638 Date 8/78 7100-52-(3/68)

CORNER RECORD (PERPETUATION)

MONUMENT: DESCRIBE NEW MONUMENT SET, OR WORK DONE TO PRESERVE EXISTING MONUMENT T 5S R 33½E.

Set 2½" x 30" iron pipe with brass cap.

Stamped: E 1/16

S 1

Pipe 2" in ground with stone mound raised
to within 3" of top.

S 12
1978
PLS 933

9

ACCESSORIES : DESCRIBE NEW BT'S WITNESS OBJECTS ETC. ESTABLISHED, OR WORK DONE TO PRESERVE EXISTING EVIDENCE

Pine 19" diameter bears North 12°55' West 63.50 feet with signs 54-3 and 54-4.
Fir 7" diameter bears South 04°56' East 13.60 feet with signs 54-3 and 54-4.

Set steel post 5 feet West with signs 54-2 and 54-4.
Painted red band around trees.

10

Work Done By T. Hamby Title Surveyor Date 7/20/78 State Registration No. 0.P.L.S. 1638
or Agency

Certified Cor. Record Prepared? Yes No Filed At: Umatilla County Surveyor Date

11

REMARKS

Witness by Rick Barton and William Hampton.

Index File No.

T.

R.

M.

Tract or Surv. No.

Cor.

12

13