

USDA-FOREST SERVICE

Index
File No. B-18

CORNER RECORD (SEARCH)

(Ref. FSM 7151.4)

T 5S R. 33 1/2E

R.D. Ukiah

County

Tract or
Survey No. _____

Cor.
No. _____

NW 1
16

Merid. Willamette

N.F. Umatilla

State

Oregon

CORNER DIAGRAM

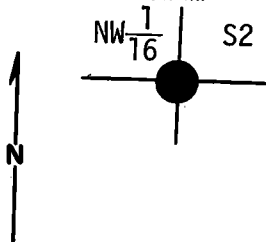

DESCRIBE CORNER MONUMENT FOUND

No corner was originally set

DESCRIBE BEARING TREES OR OTHER OFFICIAL ACCESSORIES FOUND

None Set.

PHOTO IDENTIFICATION DATA

Photo No. _____

Filed At. _____

Object Ident. _____

Ident. By _____

Signature

7

PLANE COORDINATE POSITION DATA

State _____ Zone _____

X _____

Y _____

Estab. By _____

Agency

8

DESCRIBE CORNER LOCATION RELATIVE TO NEAR-BY FEATURES, ALSO HOW TO REACH CORNER

Corner falls 110' south of State Hwy No. 244 approx. 75' west of USFS Rd 5226 to Frazier Campground.

Title

Division
ORLS

Headquarters
1294

Date
9-77

7100-52-(3/68)

5

Signature
Howard Jones

CORNER RECORD (PERPETUATION)

MONUMENT: DESCRIBE NEW MONUMENT SET, OR WORK DONE TO PRESERVE EXISTING MONUMENT

At Surveyed point set 2 1/2"x30" galvanized pipe with brass cup stamped:

Set pipe 22" in ground with mound of stone to cap.

T5S R33-1/2E
 NW 1/16 | S2
 | 1980
 OR PLS 1294

9

ACCESSORIES : DESCRIBE NEW BT'S WITNESS OBJECTS ETC. ESTABLISHED, OR WORK DONE TO PRESERVE EXISTING EVIDENCE

Bearing Trees:

A Lodge Pole Pine 7" dia. bears S62⁰W, 47.8 ft., scribed NW1/16 S2 BT.

A Lodge Pole Pine 7" dia. bears N33⁰W, 52.6 ft., scribed NW1/16 S2 BT.

Attached 54-3 & 54-4 signs to both BTs. Attached brass washer stamped LS1294 to foot blaze of both BTs. Painted blazes and 6" band around both BTs Red. Attached 54-2 & 54-4 signs to metal post 5' south of corner. Attached 54-2 & 54-9 signs to metal post 5' west of corner.

10

Work Done By R.C. Orton Title Party Chief Date 6-27-80 State Registration No. or Agency _____

Certified Cor. Record Prepared ? Yes No Filed At: _____ Date _____

11

REMARKS

Witnesses: R. Orton
 G. Orton
 D. Allen

12

Index File No. T. R. M. Tract or Surv. No. U.S. G.P.O. 1977-725-576/586
B-18 55 33 1/2 E _____

13