

Index

File No. 2-19

CORNER RECORD (SEARCH)

(Ref. FSM 7151.4)

Tract or

Survey No. _____

Cor.

No. _____

T 4S R. 33 1/2 S

R.D. LaGrande

County Union

Merid. Willamette

N.F. W-W

State Oregon

CORNER DIAGRAM

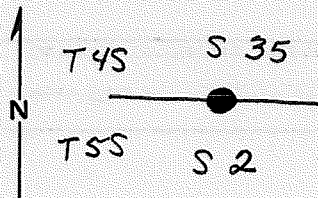

DESCRIBE CORNER MONUMENT FOUND

DESCRIBE BEARING TREES OR OTHER OFFICIAL ACCESSORIES FOUND

a paved Ponderosa pine stump, 30" dia, brs N44 W, 94 lks, w/ holed blaze.

PHOTO IDENTIFICATION DATA

Photo No. _____

Filed At. _____

Object Ident. _____

Ident. By _____

Signature

6

a ponderosa pine, 26" dia, brs S28E, 27 lks, w/ scribe marks 4S visible on open blaze.

DESCRIBE CORNER LOCATION RELATIVE TO NEAR-BY FEATURES, ALSO HOW TO REACH CORNER

PLANE COORDINATE POSITION DATA

State _____ Zone _____

X _____

Y _____

Estab. By _____

Agency

8

Signature

Title

Division

Headquarters

Date

FS-7100-52 (3/68)

4

CORNER RECORD (PERPETUATION)

MONUMENT: DESCRIBE NEW MONUMENT SET, OR WORK DONE TO PRESERVE EXISTING MONUMENT

Det Brass Cap mtd:

T4S R33 1/2 E

1/4 S35
S2

T5S
1977

9

ACCESSORIES : DESCRIBE NEW BT'S WITNESS OBJECTS ETC. ESTABLISHED, OR WORK DONE TO PRESERVE EXISTING EVIDENCE

a ponderosa pine, 13" dia, brs N 5 E, 169 lbs det, mtd. 1/4 S35 BT.

10

Work Done By. BCM Title _____ Date 9/77 State Registration No. or Agency _____

Certified Cor. Record Prepared ? Yes No Filed At: _____ Date _____

11

REMARKS

12

USDA-FOREST SERVICE

Index File No. Z-19

CORNER RECORD (SEARCH)

(Ref. FSM 7151.4)

Tract or Survey No. _____

Cor. No. Z-19

T 45 R. 33 1/2 E

R.D. UKiah County Umatilla

Merid. Will.

N.F. Umatilla State Oregon

CORNER DIAGRAM

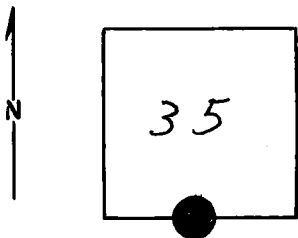

DESCRIBE CORNER MONUMENT ~~FOUND~~ SET

Brass Cap! 1977

DESCRIBE BEARING TREES OR OTHER OFFICIAL ACCESSORIES FOUND

Notes on file! see Monumentation File

PHOTO IDENTIFICATION DATA

Photo No. _____

Filed At. _____

Object Ident. _____

Ident. By _____

Signature

PLANE COORDINATE POSITION DATA

State _____ Zone _____

X _____

Y _____

Estab. By _____

Agency

Signature

Title

Division

Headquarters

Date

7100-52-(3/68)

6

8

2

3

4

5

CORNER RECORD (PERPETUATION)

GPO 902-678

MONUMENT : DESCRIBE NEW MONUMENT SET, OR WORK DONE TO PRESERVE EXISTING MONUMENT

9

ACCESSORIES : DESCRIBE NEW BT'S WITNESS OBJECTS ETC. ESTABLISHED, OR WORK DONE TO PRESERVE EXISTING EVIDENCE

10

Work Done By _____ Title _____ Date _____ State Registration No. or Agency _____

Certified Cor. Record Prepared ? Yes No Filed At: _____ Date _____

11

REMARKS

12

Index File No. T. R. M. Tract or Surv. No. Cor. _____

13

USDA-FOREST SERVICE

Index
File No. A-19

CORNER RECORD (SEARCH)

(Ref. FSM 7151.4)

Tract or
Survey No. _____
Cor. No. A-19

T 5S R. 33 1/2E

R.D. Ukiah County Umatilla

Merid. Willamette

N.F. Umatilla State Oregon

CORNER DIAGRAM

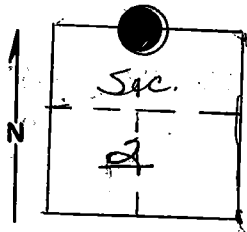

DESCRIBE CORNER MONUMENT FOUND

Material: Basalt Stone Size: ?x13"x9"
Height Above Ground: 9" Condition: Fair
Markings: None visible (Painted Red)

Brass Cap! See Monumentation File T45, R33 1/2 E Z-19

DESCRIBE BEARING TREES OR OTHER OFFICIAL ACCESSORIES FOUND

19" P. pine - S7°E-13' Dist. blazed on N. face, scribed:
1/4 S with FS location poster (old) and FS bearing tree
poster above blaze. 19" pine also has FS attention poster on
South side of tree. 3' East of 1/4 cor. is steel fence post
with attention posters on East and West. 28" p. pine stump,
freshly cut, 4' high, N44W-94 lks. approx. with closed (Over)

DESCRIBE CORNER LOCATION RELATIVE TO NEAR-BY FEATURES, ALSO HOW TO REACH CORNER

PHOTO IDENTIFICATION DATA

Photo No. _____

Filed At. _____

Object Ident. _____

Ident. By _____

Signature _____

PLANE COORDINATE POSITION DATA

State _____ Zone _____

X _____

Y _____

Estab. By _____

Agency _____

Signature
B. Moore

Title _____ Division _____ Headquarters _____
Eng. Tech.

Date
2-77

7100-52-(3/68)

CORNER RECORD (PERPETUATION)

MONUMENT: DESCRIBE NEW MONUMENT SET, OR WORK DONE TO PRESERVE EXISTING MONUMENT

9

ACCESSORIES: DESCRIBE NEW BT'S WITNESS OBJECTS ETC. ESTABLISHED, OR WORK DONE TO PRESERVE EXISTING EVIDENCE

10

Work Done By _____ Title _____ Date _____ State Registration No.
or Agency _____

Certified Cor. Record Prepared? Yes No Filed At _____ Date _____

11

REMARKS

3 continued

South blazes and FS bearing tree poster above blaze. Attention poster on N. side of stump.

12

Index File No. T. R. M. Tract or Surv. No. Cor.

13