

Index File No. E-13

CORNER RECORD (SEARCH)

(Ref. FSM 7151.4)

Tract or Survey No. _____ Cor. No. E-13

T SS R. 33E

R.D. UKIAH County UMATILLA

Merid. WM

N.F. UMATILLA State ORE

CORNER DIAGRAM

DESCRIBE CORNER MONUMENT FOUND

FOUND STONE 15 X 10 X 5 WITH MARK LOOSE ON THE GROUND

DESCRIBE BEARING TREES OR OTHER OFFICIAL ACCESSORIES FOUND

FD SE BT DEAD DOWN & LOOSE
FD SW BT DEAD & DOWN IN PLACE

DESCRIBE CORNER LOCATION RELATIVE TO NEAR-BY FEATURES, ALSO HOW TO REACH CORNER

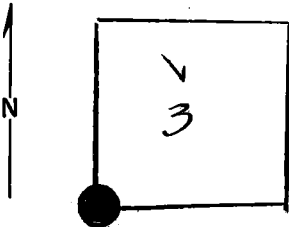

PHOTO IDENTIFICATION DATA

Photo No. _____
Filed At. _____
Object Ident. _____
Ident. By _____

Signature

PLANE COORDINATE POSITION DATA

State _____ Zone _____
X _____
Y _____
Estab. By _____

Agency

Signature

Title

Division

Headquarters

Date

700-52 (3/68)

(37)

[Handwritten Signature]

SURVEYOR

12/75

6

7

8

2

3

4

5

CORNER RECORD (PERPETUATION)

MONUMENT: DESCRIBE NEW MONUMENT SET, OR WORK DONE TO PRESERVE EXISTING MONUMENT

SET 2 1/2" X 30" IRON PIPE WITH BRASS CAP AT RECORD
BNG AND DIST. FROM SW BT

ACCESSORIES: DESCRIBE NEW BT'S WITNESS OBJECTS ETC. ESTABLISHED, OR WORK DONE TO PRESERVE EXISTING EVIDENCE

NEW BT'S

A 12" PINE N80E, 17.4 FT
A 6" FIR S30E, 54.8 FT
A 8" FIR S33W, 50.3 FT
A 8" PINE N42W, 54.2 FT

Work Done By DI. GRIFFITH Title SURVEYOR Date 12/75 State Registration No. ORE PLS 644
or Agency

Certified Cor. Record Prepared? Yes No Filed At: UMATILLA Co. CT. 170 Date 12/75

REMARKS

SEE MAP OF SURVEY DATED DEC 1975