

USDA-FOREST SERVICE

Index
File No. C-21

T 5S R. 33 E

Merid. Willamette

CORNER RECORD (SEARCH)

(Ref. FSM 7151.4)

R.D. Ukiah County Umatilla

N.F. Umatilla State Oregon

Tract or
Survey No. _____ Cor. No. 1/4

CORNER DIAGRAM

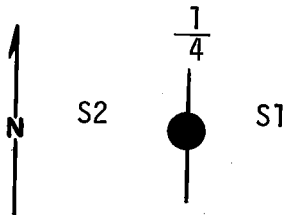

DESCRIBE CORNER MONUMENT FOUND

Found original stone 16"x7"x6" - 10" in ground with visible $\frac{1}{4}$ " on west face.

DESCRIBE BEARING TREES OR OTHER OFFICIAL ACCESSORIES FOUND

Could find no evidence of original Bearing Trees.

PHOTO IDENTIFICATION DATA

Photo No. _____

Filed At. _____

Object Ident. _____

Ident. By _____

Signature

PLANE COORDINATE POSITION DATA

State _____ Zone _____

X _____

Y _____

Estab. By _____

Agency

Signature

DESCRIBE CORNER LOCATION RELATIVE TO NEAR-BY FEATURES, ALSO HOW TO REACH CORNER

Corner falls on E-W fence a South edge of large meadow. Approx. 2100 feet west of Lehman Springs Road.

Title

Division
ORLS

Headquarters
1294

Date
9-77

7100-52-(3/68)

CORNER RECORD (PERPETUATION)

MONUMENT: DESCRIBE NEW MONUMENT SET, OR WORK DONE TO PRESERVE EXISTING MONUMENT

In place of original stone set 2 1/2"x30" galvanized pipe with brass cap stamped:

T5S R33E
 1
 ───
 4
 ───
 S2 1 S1
 1980
 OR PLS 1294

Set pipe 24" in ground with mound of stone to cap and original stone buried alongside.

ACCESSORIES: DESCRIBE NEW BT'S WITNESS OBJECTS ETC. ESTABLISHED, OR WORK DONE TO PRESERVE EXISTING EVIDENCE

New Bearing Trees:

A Lodge Pole Pine 7" in dia. bears S76°W, 45.5 ft., scribed 1/4 S2 BT.

A Lodge Pole Pine 5" dia. bears S85°E, 149.7 ft., scribed 1/4 S2 BT.

Attached 54-3 & 54-4 signs to both BTs. Attached brass washer stamped LS1294 to foot blaze of both BTs. Painted blazes and 6" band around both BTs. Red. Attached 54-2 & 54-4 signs to metal post 3 ft. west of corner.

10

Work Done By R.C. Orton Title Party Chief Date 5-3-80 State Registration No. or Agency _____

Certified Cor. Record Prepared? Yes No Filed At: _____ Date _____ 11

REMARKS

Index

File No. C-21

CORNER RECORD (SEARCH)

(Ref. FSM 715T.4)

Tract or Survey No. _____ Cor. No. _____

T 5S R. 33E

R.D. Ukaih County Umatilla

Merid. W.M.

N.F. Umatilla State Oregon

CORNER DIAGRAM

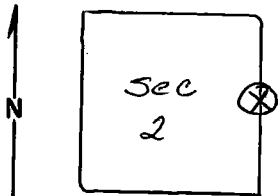

DESCRIBE CORNER MONUMENT FOUND

Found a stone 16x7x11, markings 1/4. 8" above ground in good condition.

DESCRIBE BEARING TREES OR OTHER OFFICIAL ACCESSORIES FOUND

No bearing tree could be found. A lodgepole pine that is dead and is in section 1 has an attention sign attached to it but is too close to stone to be a bearing tree.

PHOTO IDENTIFICATION DATA

Photo No. _____

Filed At. _____

Object Ident. _____

Ident. By _____

Signature _____

PLANE COORDINATE POSITION DATA

State _____ Zone _____

X _____

Y _____

Estab. By _____

Agency _____

Signature M.L. Christain Title F.T. Division _____ Headquarters _____ Date 11/5/76

7100-52-(3/68)

11/5/76

CORNER RECORD (PERPETUATION)

MONUMENT: DESCRIBE NEW MONUMENT SET, OR WORK DONE TO PRESERVE EXISTING MONUMENT

9

ACCESSORIES : DESCRIBE NEW BT'S WITNESS OBJECTS ETC. ESTABLISHED, OR WORK DONE TO PRESERVE EXISTING EVIDENCE

Painted stone red. Put a steel post 3' east from stone with a property and attention sign attached to it.

10

Work Done By _____ Title _____ Date _____ State Registration No. or Agency _____

Certified Cor. Record Prepared ? Yes No Filed At: _____ Date _____

11

REMARKS

12

Index File No. T. R. M. Tract or Surv. No. Cor. 13

Index
File No. C-21
T 5S R. 33E

CORNER RECORD (SEARCH)

(Ref. FSM 7151.4)

Tract or
Survey No. _____ Cor. No. _____

Merid. Willamette

R.D. Ukiah County Umatilla
N.F. Umatilla State Oregon

CORNER DIAGRAM

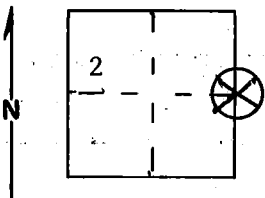

DESCRIBE CORNER MONUMENT FOUND

MATERIAL: Basalt Stone SIZE: 6" X 7" X 6"
HEIGHT ABOVE GROUND: 4" CONDITION: Good
MARKINGS: 1/4 on west face

DESCRIBE BEARING TREES OR OTHER OFFICIAL ACCESSORIES FOUND

Dead 14" diameter lodgepole-S58°E-9' distance with blaze on northwest face and Forest Service location poster in blaze dated: 1/12/53 ALW. There is also Forest Service attention poster above the blaze. No evidence of NW bearing tree.

PHOTO IDENTIFICATION DATA

Photo No. _____
Filed At. _____
Object Ident. _____
Ident. By _____
Signature

DESCRIBE CORNER LOCATION RELATIVE TO NEAR-BY FEATURES, ALSO HOW TO REACH CORNER

PLANE COORDINATE POSITION DATA

State _____ Zone _____
X _____
Y _____
Estab. By _____
Agency

Signature B. Moore Title Engineering Technician Division Umatilla Headquarters _____ Date 5-4-76 7100-52-(3/68)

CORNER RECORD (PERPETUATION)

GPO 902-678

MONUMENT : DESCRIBE NEW MONUMENT SET, OR WORK DONE TO PRESERVE EXISTING MONUMENT

9

ACCESSORIES : DESCRIBE NEW BT'S WITNESS OBJECTS ETC. ESTABLISHED, OR WORK DONE TO PRESERVE EXISTING EVIDENCE

10

Work Done By _____ Title _____ Date _____ State Registration No. or Agency _____

Certified Cor. Record Prepared ? Yes No Filed At: _____ Date _____

11

REMARKS

Remnants of East-West fence through corner. Also East-West blaze line. Corner is in small grove of lodgepole as described in G.L.O. notes. All trees are dead.

12

Index File No. T. R. M. Tract or Surv. No. Cor. 13