

Index
File No. C-13

CORNER RECORD (SEARCH)

(Ref. FSM 7151.4)

Tract or
Survey No. _____

Cor.
No. C-13

T 55 R. 33E

R.D. UKIAH County UMATILLA

Merid. WM

N.F. UMATILLA State ORE

CORNER DIAGRAM

DESCRIBE CORNER MONUMENT FOUND

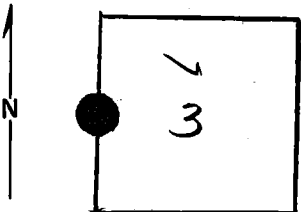

FOUND STONE MARKED \checkmark IN A MOUND
OF STONE

DESCRIBE BEARING TREES OR OTHER OFFICIAL ACCESSORIES FOUND

FOUND BTs
A 18" TAMARACK N 84 E, 26 FT. VIGOROUS, BLAZE CLOSED
A 20" ± FIR STUMP BADLY ROTTED N 25 W 6 ± FT.
BT VISIBLE

PHOTO IDENTIFICATION DATA

Photo No. _____
Filed At. _____
Object Ident. _____
Ident. By _____

Signature _____

PLANE COORDINATE POSITION DATA

State _____ Zone _____
X _____
Y _____
Estab. By _____

Agency _____

DESCRIBE CORNER LOCATION RELATIVE TO NEAR-BY FEATURES, ALSO HOW TO REACH CORNER

Signature _____

Title
SURVEYOR

Division _____

Headquarters _____

Date 12/75 T100-52 (3/68)

36

[Handwritten signature]

12/75

T100-52 (3/68)

CORNER RECORD (PERPETUATION) ✓

MONUMENT: DESCRIBE NEW MONUMENT SET, OR WORK DONE TO PRESERVE EXISTING MONUMENT

SET 2 1/2" X 30" IRON PIPE WITH BRASS CAP

ACCESSORIES : DESCRIBE NEW BT'S WITNESS OBJECTS ETC. ESTABLISHED, OR WORK DONE TO PRESERVE EXISTING EVIDENCE 9

NEW BT

A 12" TAMARACK N52W, 16.6 FT

Work Done By DI GRIFFITH Title SURVEYOR Date 12/75 State Registration No. 0226 PLS 688 or Agency

Certified Cor. Record Prepared? Yes No Filed At: UMATILLA CO, CT. HQ. Date 12/75 11

REMARKS

SEE MAP OR SURVEY DATED DEC 1975