

USDA-FOREST SERVICE

Index

File No. Z-21

CORNER RECORD (SEARCH)

(Ref. FSM 7151.4)

Tract or  
Survey No. \_\_\_\_\_

Cor.  
No. Sec

T 4S R. 33E

R.D. Ukiah

County Umatilla

Merid. Willamette

N.F. Umatilla

State OREGON

CORNER DIAGRAM

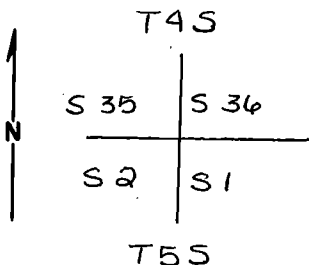

DESCRIBE CORNER MONUMENT FOUND

Found 3" dia. B.L.M B.C. dated 1977  
Set stone in mound with Steel Post 15' East  
with sign # 54-4

DESCRIBE BEARING TREES OR OTHER OFFICIAL ACCESSORIES FOUND

A 12" dia Pine bears N 38° W 117 LINKS  
A 36" dia Pine bears S 16° W 27 LINKS  
A 16" dia Pine bears S 68° E 156 LINKS  
A 11" dia Pine bears N 9° W 34 LINKS

Trees have signs # 54-3 and # 54-4

PHOTO IDENTIFICATION DATA

Photo No. \_\_\_\_\_

Filed At. \_\_\_\_\_

Object Ident. \_\_\_\_\_

Ident. By \_\_\_\_\_

Signature

PLANE COORDINATE POSITION DATA

State \_\_\_\_\_ Zone \_\_\_\_\_

X \_\_\_\_\_

Y \_\_\_\_\_

Estab. By \_\_\_\_\_

Agency

DESCRIBE CORNER LOCATION RELATIVE TO NEAR-BY FEATURES, ALSO HOW TO REACH CORNER

Drive East 1.8 mi on Ukiah-Hilgard Highway from  
Junction with Forest Road 54 Park and walk uphill  
100 feet to corner

Signature

*David H. Kula*

Title

PLS 933

Division

Headquarters

Date

6-83

7100-52 (3/68)

CORNER RECORD (PERPETUATION)

MONUMENT: DESCRIBE NEW MONUMENT SET, OR WORK DONE TO PRESERVE EXISTING MONUMENT

9

ACCESSORIES : DESCRIBE NEW BT'S WITNESS OBJECTS ETC. ESTABLISHED, OR WORK DONE TO PRESERVE EXISTING EVIDENCE

Painted Trees

10

Work Done By D. Krumbein Title Surveyor Date 6-83 State Registration No. PLS 933  
or Agency

Certified Cor. Record Prepared? Yes  No Filed At: UMATILLA County Surveyor Date 7-83

11

REMARKS

12

Index File No. Z-21 T. 45 R. 33E M. WILLAMETTE Tract or Surv. No. Cor. Sec

13

Index-  
File No. A-21

**CORNER RECORD (SEARCH)**

(Ref. FSM 7151.4)

Tract or  
Survey No. \_\_\_\_\_ Cor.  
No. \_\_\_\_\_

T 5S R. 33E R.D. Ukiah County Umatilla

Merid. Willamette N.F. Umatilla State Oregon

**CORNER DIAGRAM**

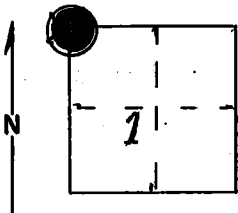

**DESCRIBE CORNER MONUMENT FOUND**

*Bress Cap! See Monumentation File.*

**DESCRIBE BEARING TREES OR OTHER OFFICIAL ACCESSORIES FOUND**

See T4S, R33E Z-21

**PHOTO IDENTIFICATION DATA**

Photo No. \_\_\_\_\_

Filed At. \_\_\_\_\_

Object Ident. \_\_\_\_\_

Ident. By \_\_\_\_\_

*Signature*

**PLANE COORDINATE POSITION DATA**

State \_\_\_\_\_ Zone \_\_\_\_\_

X \_\_\_\_\_

Y \_\_\_\_\_

Estab. By \_\_\_\_\_

*Agency*

Signature

*R. Moore*

Title

*Engineering Technician*

Division

Headquarters

Date

*4/76*

7100-52-(3/68)

**CORNER RECORD (PERPETUATION)**

**MONUMENT : DESCRIBE NEW MONUMENT SET, OR WORK DONE TO PRESERVE EXISTING MONUMENT**

9

**ACCESSORIES : DESCRIBE NEW BT's WITNESS OBJECTS ETC. ESTABLISHED, OR WORK DONE TO PRESERVE EXISTING EVIDENCE**

10

Work Done By \_\_\_\_\_ Title \_\_\_\_\_ Date \_\_\_\_\_ State Registration No. or Agency \_\_\_\_\_

Certified Cor. Record Prepared ? Yes No Filed At: \_\_\_\_\_ Date \_\_\_\_\_ 11

**REMARKS**

12

Index File No. T. R. M. Tract or Surv. No. Cor. 13