

USDA-FOREST SERVICE

Index

File No. Z-17

CORNER RECORD (SEARCH)

(Ref. FSM 7151.4)

Tract or Survey No. \_\_\_\_\_

Cor. No. Sec

T 45 R: 33E

R.D. UKIAH County UMATILLA

Merid. WILLAMETTE

N.F. UMATILLA State OREGON

CORNER DIAGRAM

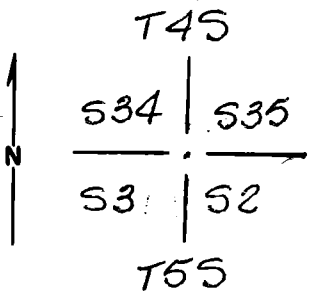

DESCRIBE CORNER MONUMENT FOUND

Found a 2 1/2" dia Brass Cap PLS 644  
and a steel fence Post with SIGNS # 54-4

DESCRIBE BEARING TREES OR OTHER OFFICIAL ACCESSORIES FOUND

A 22" dia. Fir bears N 67° E, 83 feet  
A 30" dia. Twin Trunk fir bears S 75° E, 22 feet  
A 16" dia. fir bears S 12° W, 202 feet

PHOTO IDENTIFICATION DATA

Photo No. \_\_\_\_\_  
Filed At. \_\_\_\_\_  
Object Ident. \_\_\_\_\_  
Ident. By \_\_\_\_\_  
*Signature*

Trees have SIGNS # 54-3, # 54-4 and Brass Washers

PLANE COORDINATE POSITION DATA

State \_\_\_\_\_ Zone \_\_\_\_\_  
X \_\_\_\_\_  
Y \_\_\_\_\_  
Estab. By \_\_\_\_\_  
*Agency*

DESCRIBE CORNER LOCATION RELATIVE TO NEAR-BY FEATURES, ALSO HOW TO REACH CORNER

From Junction of UKIAH-Hilgard Highway and Forest Road  
54 drive EAST 0.8 mi Park and Walk South 1000' TO  
CORNER

*Signature*  
**David H. Klein**

Title  
**PLS 933**

Division

Headquarters

Date  
**6-83**

7100-52 (3/68)

CORNER RECORD (PERPETUATION)

MONUMENT: DESCRIBE NEW MONUMENT SET, OR WORK DONE TO PRESERVE EXISTING MONUMENT

9

ACCESSORIES : DESCRIBE NEW BT'S WITNESS OBJECTS ETC. ESTABLISHED, OR WORK DONE TO PRESERVE EXISTING EVIDENCE

PAINTED TREES

REWIRED SIGNS TO FENCE POSTS

10

Work Done By D. Krumbein Title Surveyor Date 6-83 State Registration No. PLS 933  
or Agency

Certified Cor. Record Prepared? Yes  No  Filed At: UMATILLA COUNTY Date 7-83

11

REMARKS

12

Index File No. Z-17 T. 4S R. 33 E M. Willamette Tract or Surv. No. Cor. Sec

13

Index  
File No. A-17

**CORNER RECORD (SEARCH)**

(Ref. FSM 7151.4)

Tract or  
Survey No. Cor. A-17

T SS R. 33E

R.D. UKIAT County UMATILLA

Merid. WM

N.F. UMATILLA State ORE

**CORNER DIAGRAM**

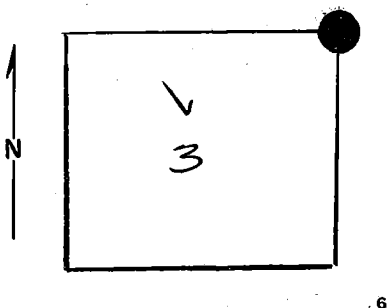

**DESCRIBE CORNER MONUMENT FOUND**

NONE

**DESCRIBE BEARING TREES OR OTHER OFFICIAL ACCESSORIES FOUND**

FOUND 20"± PINE STUMP BT VISABLE  
THE REMAINS OF THE SW BT  
NO EVIDENCE OR SE BT

**PHOTO IDENTIFICATION DATA**

Photo No. \_\_\_\_\_  
Filed At. \_\_\_\_\_  
Object Ident. \_\_\_\_\_  
Ident. By \_\_\_\_\_

*Signature*

**PLANE COORDINATE POSITION DATA**

State \_\_\_\_\_ Zone \_\_\_\_\_  
X \_\_\_\_\_  
Y \_\_\_\_\_  
Estab. By \_\_\_\_\_

*Agency*

**DESCRIBE CORNER LOCATION RELATIVE TO NEAR-BY FEATURES, ALSO HOW TO REACH CORNER**

*Signature*

*Title*

*Division*

*Headquarters*

*Date*

7100-52 (3/68)

(28) D. J. [Signature]

SURVEYOR

12/75

4

5

CORNER RECORD (PERPETUATION)

MONUMENT: DESCRIBE NEW MONUMENT SET, OR WORK DONE TO PRESERVE EXISTING MONUMENT

SET 2 1/2" X 30" IRON PIPE WITH BRASS CAP AT RECORD  
BUG. AND DIST, FROM SW BT

ACCESSORIES : DESCRIBE NEW BT'S WITNESS OBJECTS ETC. ESTABLISHED, OR WORK DONE TO PRESERVE EXISTING EVIDENCE

NEW BT'S

A 16"	Loose Dole Pipe	N 67 E,	83.6 FT
A 20"	" " "	S 75 E,	22.0 "
A 19"	" " "	S 12 W,	202.2 "
A 8"	" " "	N 66 W,	288.2 "

Work Done By D.I. GRIFFITH Title SURVEYOR Date 12/75 State Registration No. ORE PLS 699  
or Agency

Certified Cor. Record Prepared ? Yes  No Filed At: UMATILLA Co., CT., HO Date 12/75

REMARKS

SEE MAP OF SURVEY DATED DEC. 1975