

USDA-FOREST SERVICE

Index File No. U-4

CORNER RECORD (SEARCH)

(Ref. FSM 7151.4)

Tract or Survey No. Sec 30

Cor. No. SE 1/16

T 55 R. 3TE

R.D. Ukiah

County Umatilla

Merid. Willamette

N.F. Umatilla

State Oregon

CORNER DIAGRAM

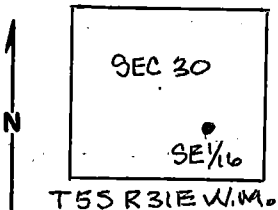

DESCRIBE CORNER MONUMENT FOUND

None

DESCRIBE BEARING TREES OR OTHER OFFICIAL ACCESSORIES FOUND

None

PHOTO IDENTIFICATION DATA

Photo No. _____

Filed At. _____

Object Ident. _____

Ident. By _____

Signature

PLANE COORDINATE POSITION DATA

State _____ Zone _____

X _____

Y _____

Estab. By _____

Agency

DESCRIBE CORNER LOCATION RELATIVE TO NEAR-BY FEATURES, ALSO HOW TO REACH CORNER

The corner is located on the top of a flat wide ridge at the NE edge of opening of an old road (just a track) bears West 300'+.

Signature Walter R. Wells

Title PLS #1106

Division _____

Headquarters _____

Date 8/20/79

7100-52-(3/68)

CORNER RECORD (PERPETUATION)

MONUMENT: DESCRIBE NEW MONUMENT SET, OR WORK DONE TO PRESERVE EXISTING MONUMENT

Set 2" x 30" galvanized iron pipe with a brass cap T55 R31E
18 inches in the ground with a mound of stones to the SE 1/16 S30
cap marked:
Set steel fence post North and West of corner and 1979
attached signs 54-2 and 54-9. PLS 1106

9

ACCESSORIES: DESCRIBE NEW BT'S WITNESS OBJECTS ETC. ESTABLISHED, OR WORK DONE TO PRESERVE EXISTING EVIDENCE

A 14 1/2" bull pine bears N 16 1/2° W 39.8 ft. to center scribed SE 1/16 S 30 BT.
A 21" bull pine bears N 20° E 62.2 ft. to center scribed SE 1/16 S 30 BT.
BT's have a lower blaze scribed BT with a brass washer stamped PLS 1106 nailed flush.
Attached signs 54-3 and 54-4 and painted red ring around BT's.

10

Work Done By William R. Wells Title PLS Date 8/20/79 State Registration No. 106
or Agency
Certified Cor. Record Prepared? Yes No Filed At: Umatilla County Surveyor's Office Date _____

11

REMARKS

Witnesses: Greg Flowers L.S.I.T.
Brent Reynolds

12

Index File No. T. R. M. Tract or Surv. No. Sec 30 U.S. G.P.O. 1977-726-576/586
U-4 5S 31E Willamette Cor. SE 1/16 13