

USDA-FOREST SERVICE

Index File No. 0-5

CORNER RECORD (SEARCH)

(Ref. FSM 7151.4)

Tract or Survey No. Sec 20

Cor. No. N 1/16

T 5S R. 3TE

R.D. Ukiah County Umatilla

Merid. Willamette

N.F. Umatilla State Oregon

CORNER DIAGRAM

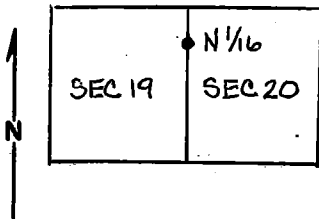

DESCRIBE CORNER MONUMENT FOUND

None

DESCRIBE BEARING TREES OR OTHER OFFICIAL ACCESSORIES FOUND

None

PHOTO IDENTIFICATION DATA

Photo No. \_\_\_\_\_

Filed At. \_\_\_\_\_

Object Ident. \_\_\_\_\_

Ident. By \_\_\_\_\_

*Signature*

PLANE COORDINATE POSITION DATA

State \_\_\_\_\_ Zone \_\_\_\_\_

X \_\_\_\_\_

Y \_\_\_\_\_

Estab. By \_\_\_\_\_

*Agency*

DESCRIBE CORNER LOCATION RELATIVE TO NEAR-BY FEATURES, ALSO HOW TO REACH CORNER

The corner is located on level ground on West side of a ridge covered with scattered pine.

*Signature*

*Will R. Wells*

Title PLS 1106

Division \_\_\_\_\_

Headquarters \_\_\_\_\_

Date 8/12/79

7100-52-(3/68)

CORNER RECORD (PERPETUATION)

MONUMENT: DESCRIBE NEW MONUMENT SET, OR WORK DONE TO PRESERVE EXISTING MONUMENT

Set a 2" x 30" galvanized iron pipe with a brass cap 3 inches in the ground with a mound of stone to the cap marked:  
Set steel fence post on property line North and East of corner and attached signs 54-2 and 54-9.

TSS R31E  
N 1/16  
S19 1/2 S20  
1979  
PLS 1106

9

ACCESSORIES: DESCRIBE NEW BT'S WITNESS OBJECTS ETC. ESTABLISHED, OR WORK DONE TO PRESERVE EXISTING EVIDENCE

A 1 1/2" bull pine bears N60°E 41.0 ft. to center scribed N 1/16 S 20 BT.  
A 9 1/2" bull pine S 35°W 41.7 ft. to center scribed N 1/16 S 19 BT.  
BT's have a lower blaze with brass washer stamped PLS 1106 nailed flush.  
Attached signs 54-3 and 54-4 and painted red ring around BT's.

10

Work Done By William R. Wells Title PLS Date 8/12/79 State Registration No. 1106  
or Agency

Certified Cor. Record Prepared? Yes  No  Filed At: Umatilla County Surveyor's Office Date

11

REMARKS

Witnesses: <sup>NIC</sup> Greg Flower, L.S.I.T.  
Brent Reynolds

12