

Index File No. E-9

CORNER RECORD (SEARCH)

Tract or Survey No. \_\_\_\_\_

Cor. No. E-9

22 3

T 5S R. 31E  
Merid. Willamette

R.D. Ukiah County Umatilla  
N.F. Umatilla State Oregon

CORNER DIAGRAM

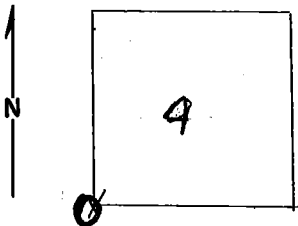

~~DESCRIBE CORNER MONUMENT FOUND~~ *Original notes*

Set basalt stone 18x10x8 in mound of stone on level for cor. to sec. 4-5-8-9. No trees

DESCRIBE BEARING TREES OR OTHER OFFICIAL ACCESSORIES FOUND

in company with R. Swainston, T. Buffington. E from  $\frac{1}{4}$  cor. S8 2640' by chain. Found old rock crib and remains of old fence running E&W&N. Put tag on rock crib and stake in ground.

PHOTO IDENTIFICATION DATA

Photo No. \_\_\_\_\_  
Filed At. \_\_\_\_\_  
Object Ident. \_\_\_\_\_  
Ident. By \_\_\_\_\_  
*Signature*

DESCRIBE CORNER LOCATION RELATIVE TO NEAR-BY FEATURES, ALSO HOW TO REACH CORNER

PLANE COORDINATE POSITION DATA

State \_\_\_\_\_ Zone \_\_\_\_\_  
X \_\_\_\_\_  
Y \_\_\_\_\_  
Estab. By \_\_\_\_\_  
*Agency*

Signature

Title

Division

Headquarters

Date

7100-52

REV. 65 5

15/ V. H. AVERETT

Eng. Aide

3-22-65

**CORNER RECORD (PERPETUATION)**

**MONUMENT: DESCRIBE NEW MONUMENT SET, OR WORK DONE TO PRESERVE EXISTING MONUMENT**

9

**ACCESSORIES DESCRIBE NEW BT'S WITNESS OBJECTS ETC. ESTABLISHED, OR WORK DONE TO PRESERVE EXISTING EVIDENCE**

10

Work Done By \_\_\_\_\_ Title \_\_\_\_\_ Date \_\_\_\_\_ State Registration No. or Agency \_\_\_\_\_

Certified Cor. Record Prepared ? Yes No Filed At: \_\_\_\_\_ Date \_\_\_\_\_

11

REMARKS

12

Index File No. E-9 J. R. M. Tract or Surv. No. Cor. 13