

Index File No. E-5

CORNER RECORD (SEARCH)

Tract or Survey No. _____ Cor. No. LL / E-5

T 5S R. 31E
Merid. Willamette

R.D. Ukiah County Umatilla
N.F. Umatilla State Oregon

CORNER DIAGRAM

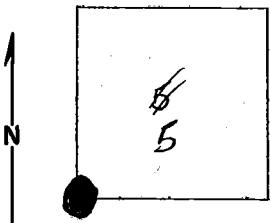

~~DESCRIBE CORNER MONUMENT FOUND~~ *Original notes*

set basalt stone 14x10x8 on level for cor. 5-6-7-8
1. a pine 40" dia. Brs. N40E, 37 lks
2. " 24" " " S33E, 44 lks
3. " 18" " " N13W, 86 lks.
no other trees

DESCRIBE BEARING TREES OR OTHER OFFICIAL ACCESSORIES FOUND

In company with R. Swainston, T. Buffington, left S518 went up old logging rd. found 2 stumps with inscribing on them and a pile of rocks. One BT was destroyed. Placed tags on stumps and painted rocks, Day-Glo Orange.

PHOTO IDENTIFICATION DATA

Photo No. _____
Filed At. _____
Object Ident. _____
Ident. By _____
Signature

Monumented by BLM in 1978

DESCRIBE CORNER LOCATION RELATIVE TO NEAR-BY FEATURES, ALSO HOW TO REACH CORNER

PLANE COORDINATE POSITION DATA

State _____ Zone _____
X _____
Y _____
Estab. By _____
Agency

Signature 151 V. H. AVERETT

Title Eng. Aide

Headquarters _____ Date 3-22-65

CORNER RECORD (PERPETUATION)

MONUMENT: DESCRIBE NEW MONUMENT SET, OR WORK DONE TO PRESERVE EXISTING MONUMENT

9

ACCESSORIES DESCRIBE NEW BT'S WITNESS OBJECTS ETC. ESTABLISHED, OR WORK DONE TO PRESERVE EXISTING EVIDENCE

10

Work Done By _____ Title _____ Date _____ State Registration No. or Agency _____

Certified Cor. Record Prepared ? Yes No Filed At: _____ Date _____ 11

REMARKS

12

Index File No. E-5 T. R. M. Tract or Surv. No. Cor. 13