

Index

File No. R-25

CORNER RECORD (SEARCH)

(Ref. FSM 7151.4)

Tract or

Survey No. _____

Cor.

No. _____

85

T 5 S. R. 30 E.R.D. Ukiah

County

UmatillaMerid. WillametteN.F. Umatilla

State

Oregon

CORNER DIAGRAM

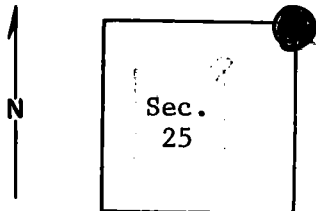

DESCRIBE CORNER MONUMENT FOUND

Small stone mound, 1'x2'x1' high; 1' above ground, in fair condition. Three stones in mound.

They appear to be hand placed. Cannot distinguish marks.

Monumented by BLM, 1978

DESCRIBE BEARING TREES OR OTHER OFFICIAL ACCESSORIES FOUND

A very rotten Douglas-fir stump bears N. 40°E., approx. 25'. Only rotted debris and a semi-circle of standing bark remain. There was a sliver of wood lying on ground at base of stump. Scribed T5S, R31E, S19. I leaned this sliver inside bark shell. There are other rotten stumps in this area.

(cont. in block 12)

DESCRIBE CORNER LOCATION RELATIVE TO NEAR-BY FEATURES, ALSO HOW TO REACH CORNER

Mound sets about 40' above road in Wilkins Creek. Near approx. middle of curve left (going upstream).

PHOTO IDENTIFICATION DATA

Photo No. _____

Filed At. _____

Object Ident. _____

Ident. By _____

Signature

PLANE COORDINATE POSITION DATA

State _____ Zone _____

X _____

Y _____

Estab. By _____

Agency

Signature

T, Hollamon

Title

Eng. Tech,

Division

Headquarters

S, O,

Date

4/24/74

7100-52-(3/68)

5

CORNER RECORD (PERPETUATION)

MONUMENT : DESCRIBE NEW MONUMENT SET, OR WORK DONE TO PRESERVE EXISTING MONUMENT

9

ACCESSORIES : DESCRIBE NEW BT'S WITNESS OBJECTS ETC. ESTABLISHED, OR WORK DONE TO PRESERVE EXISTING EVIDENCE

I placed a blank B.T. tag on a pole and stuck it into rotted B.T. stump.
I placed a location poster on a 24" pine stump about 60' south of stone mound. (Upper edge of road cut-bank)

10

Work Done By _____ Title _____ Date _____ State Registration No. or Agency _____

Certified Cor. Record Prepared ? Yes No Filed At: _____ Date _____

11

REMARKS

(Cont. from Block 3)

Cannot identify any of the other rotted stumps, as B.T.'s. Old location poster on a 5" ponderosa pine bears N. about 4'.; old location poster on a 6" western larch bears south about 45 ft. A Forest boundary metal poster on a 6" Douglas-fir bears south about 4 ft.

12

Index File No. T. R. M. Tract or Surv. No. Cor. _____

13