

Index Q-1  
File No. T5S R3TE  
T T5S R. R3TE  
Merid. Willamette

**CORNER RECORD (SEARCH)**  
(Ref. FSM 7151.4)

R.D. Ukiah County Umatilla Tract or Survey No. Sec 19  
N.F. Umatilla State Oregon Cor. S 1/16 No.         

**CORNER DIAGRAM**

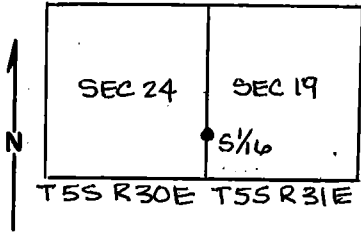

**DESCRIBE CORNER MONUMENT FOUND**

None

**DESCRIBE BEARING TREES OR OTHER OFFICIAL ACCESSORIES FOUND**

None

**PHOTO IDENTIFICATION DATA**

Photo No. \_\_\_\_\_  
Filed At. \_\_\_\_\_  
Object Ident. \_\_\_\_\_  
Ident. By \_\_\_\_\_  
*Signature*

**DESCRIBE CORNER LOCATION RELATIVE TO NEAR-BY FEATURES, ALSO HOW TO REACH CORNER**

The corner is located on a North slope in a stand of small pine and fir.

**PLANE COORDINATE POSITION DATA**

State \_\_\_\_\_ Zone \_\_\_\_\_  
X \_\_\_\_\_  
Y \_\_\_\_\_  
Estab. By \_\_\_\_\_  
*Agency*

*Signature* Walter R. Wells Title PLS 1106 Division \_\_\_\_\_ Headquarters \_\_\_\_\_ Date 8/11/79  
7100-52-(3/68)

**CORNER RECORD (PERPETUATION)**

**MONUMENT: DESCRIBE NEW MONUMENT SET, OR WORK DONE TO PRESERVE EXISTING MONUMENT**

Set a 2" x 30" galvanized iron pipe with a brass cap 10" in the ground with a mound of stone to the top, marked:  
 Set steel fence posts on property lines South and East of corner and attached signs 54-2 and 54-4.

T55  
 S 1/16  
 R30E R31E  
 S24 S19  
 1979  
 PLS 1106

**ACCESSORIES : DESCRIBE NEW BT'S WITNESS OBJECTS ETC. ESTABLISHED, OR WORK DONE TO PRESERVE EXISTING EVIDENCE**

A 16" red fir bears S70°E 26.9 ft. to center, marked S 1/16 S 19 BT.  
 A 9" red fir bears S 17°W 10.0 ft. to center, marked S 1/16 S 24 BT.  
 This tree has been blazed like it was thought to be near the corner (4 sides).  
 BT's have a lower blaze scribed BT with brass washer stamped PLS 1106 nailed flush attached signs 54-3 and 54-4 and painted red ring around BT's.

Work Done By William R. Wells Title PLS Date 8/11/79 State Registration No. 1106  
 or Agency \_\_\_\_\_  
 Certified Cor. Record Prepared ? Yes  No  Filed At: Umatilla County Surveyor's Office Date \_\_\_\_\_

**REMARKS**

Witnesses: Greg Flower L.S.I.T.  
 Brent Reynolds