

Index
 File No. N-3
 T 5S R. 30E
 Merid. W.M.

CORNER RECORD (SEARCH)

(Ref. FSM 7151.4)

Tract or
 Survey No. _____ Cor. No. _____

R.D. Ukiah County _____
 N.F. Umatilla State Oregon

CORNER DIAGRAM

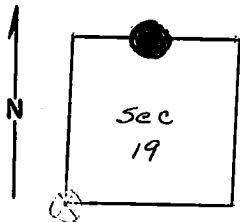

DESCRIBE CORNER MONUMENT FOUND

Found a stone 12x12x4, marked 1/4. Stone above ground, in good condition.

Monumented By BLM, 1978

DESCRIBE BEARING TREES OR OTHER OFFICIAL ACCESSORIES FOUND

A ponderosa 16.7" DBH S 59° W, 86 lks from stone with excellent markings. A ponderosa pine stump about 16" in diameter bearing N 23° W, 9 lks. from stone with a good BT on it, of which the 1/4 S has been cut off.

PHOTO IDENTIFICATION DATA

Photo No. _____
 Filed At. _____
 Object Ident. _____
 Ident. By _____

Signature

PLANE COORDINATE POSITION DATA

State _____ Zone _____
 X _____
 Y _____
 Estab. By _____
Agency

DESCRIBE CORNER LOCATION RELATIVE TO NEAR-BY FEATURES, ALSO HOW TO REACH CORNER

Signature
M.L. Christain

Title
F.T.

Division _____

Headquarters _____

Date
5/6/76

7100-52-(3/68)

CORNER RECORD (PERPETUATION)

MONUMENT: DESCRIBE NEW MONUMENT SET, OR WORK DONE TO PRESERVE EXISTING MONUMENT

9

ACCESSORIES : DESCRIBE NEW BT'S, WITNESS OBJECTS ETC. ESTABLISHED, OR WORK DONE TO PRESERVE EXISTING EVIDENCE

Painted stone red and put a steel post about 3' west of stone with two metal attention signs attached. Painted a 6" red band around ponderosa and attached proper signs. Also painted stump of other ponderosa pine with red paint and attached proper signs.

10

Work Done By _____ Title _____ Date _____ State Registration No. or Agency _____

Certified Cor. Record Prepared ? Yes No Filed At: _____ Date _____

11

REMARKS

12

Index File No. _____ T. _____ R. _____ M. _____ Tract or Surv. No. _____ Cor. _____

13