

USDA-FOREST SERVICE

Index
File No. E-19

CORNER RECORD (SEARCH)
(Ref. FSM 7151.4)

Tract or
Survey No. _____ Cor.
No. _____

T 5S R. 30E R.D. NORTH FORK J.D. County UMATILLA

Merid. WILLAMETTE N.F. UMATILLA State OREGON

CORNER DIAGRAM

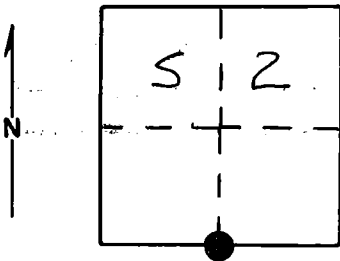

DESCRIBE CORNER MONUMENT FOUND

Found stone 16x11x5 inches marked $\frac{1}{4}$

DESCRIBE BEARING TREES OR OTHER OFFICIAL ACCESSORIES FOUND

NONE

PHOTO IDENTIFICATION DATA

Photo No. 1487-49

Filed At. Ranger Office

Object Ident. As shown

Ident. By D.I. Griffith

Signature

PLANE COORDINATE POSITION DATA

State _____ Zone _____

X _____

Y _____

Estab. By _____

Agency

Signature

Title

Division

Headquarters

Date

FS-7100-52 (3/68)

SURVEYOR

9-7-88

CORNER RECORD (PERPETUATION)

MONUMENT: DESCRIBE NEW MONUMENT SET, OR WORK DONE TO PRESERVE EXISTING MONUMENT

Set a 2½"x30" aluminum pipe with aluminum cap marked as shown:
Pipe is set 20 inches in the ground.

T5S R30E
S 2
¼
S 11
1988
OPLS 644

Raised a mound of stone around monument, 3 ft. base to top of cap.
Buried the original corner stone West and alongside of monument.

ACCESSORIES : DESCRIBE NEW BT'S WITNESS OBJECTS ETC. ESTABLISHED, OR WORK DONE TO PRESERVE EXISTING EVIDENCE

New BTs:

A 33 inch diameter White Fir bears S32°W, 14.55 feet marked ¼ S11 BT
A 14 inch diameter Western Larch bears N45°W, 83.18 feet marked ¼ S2 BT

Painted a 6 inch red band around all bearing trees and attached 54-3 and 54-9 signs.

Set a steel fencepost approximately 5 feet East with 54-9 and 54-2 signs attached.

Work Done By D.I. Griffith Title Surveyor Date 8-30-88 State Registration No. OPLS 644
or Agency

Certified Cor. Record Prepared? Yes No Filed At: Umatilla County Surveyor Office Date 10-88

REMARKS

Witness: Rick Robinson

Index
File No. E-19
T 5 S. R. 30 E.
Merid. Willamette

CORNER RECORD (SEARCH)
(Ref. FSM 7151.4)

Tract or
Survey No. _____
Cor. No. _____
County Umatilla
State Oregon

R.D. Ukiah
N.F. Umatilla

CORNER DIAGRAM

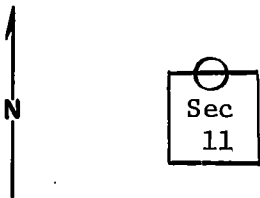

DESCRIBE CORNER MONUMENT FOUND

None

DESCRIBE BEARING TREES OR OTHER OFFICIAL ACCESSORIES FOUND

None (See Block 4)

PHOTO IDENTIFICATION DATA

Photo No. _____
Filed At. _____
Object Ident. _____
Ident. By _____
Signature

PLANE COORDINATE POSITION DATA

State _____ Zone _____
X _____
Y _____
Estab. By _____
Agency

DESCRIBE CORNER LOCATION RELATIVE TO NEAR-BY FEATURES, ALSO HOW TO REACH CORNER

East-West sectionline is marked intermittently with sale boundary posters - facing south. G-P land in Section 2 has been logged. A 28" white fir stands approx. 15 ft. south of sale boundary and approx. 50 ft. west of creek. It has a 14" high (SR) brand on north face. An old metal Forest boundary sign is nailed to a down and rotting fir chunk near tree (10 ft. N)
No reliable evidence.

Signature
T. Hollamon

Title
Eng, Tech,

Division

Headquarters
S.O.,

Date
5/1/74

7100-52 (3/68)

CORNER RECORD (PERPETUATION)

MONUMENT : DESCRIBE NEW MONUMENT SET, OR WORK DONE TO PRESERVE EXISTING MONUMENT

9

ACCESSORIES : DESCRIBE NEW BT'S WITNESS OBJECTS ETC. ESTABLISHED, OR WORK DONE TO PRESERVE EXISTING EVIDENCE

10

Work Done By _____ Title _____ Date _____ State Registration No.
or Agency _____

Certified Cor. Record Prepared ? Yes No Filed At: _____ Date _____ 11

REMARKS

12

Index File No. T. R. M. Tract or Surv. No. Cor. 13