

T 06N, R 35E., W.M. Corner Code No. Z-9  
 Segregated Surveys:  
 Name: SOUTHWEST CORNER SECTION 33 Corner No.:  
 DLC, HES, Tract, Mining Claim, Indian Allotment, Federal

1. History of Corner Establishment and Subsequent Restoration:  
 CORNER WAS ORIGINALLY ESTABLISHED UNDER GLO CONTRACT NO. 110 BY  
 ODELL AND LEWIS AS A CHARRED STAKE, PITS, AND MOUND. SURVEYS  
 85-150-B AND 86-27-A (UMATILLA COUNTY) SHOW CORNER AS A "FOUND  
 RAILROAD SPIKE."

2. Description of Evidence Found:  
 FOUND RAILROAD SPIKE 3" BELOW PAVEMENT IN CENTER OF EAST-WEST  
 ROAD.

3. Describe Monument, Accessories, and Corollary Data to Perpetuate this Corner  
 Location. Diagram corner, indicate meridian and reference to map of Record.  
 Surveyor's Field Book No. Page No. Date of Work 9/25/91

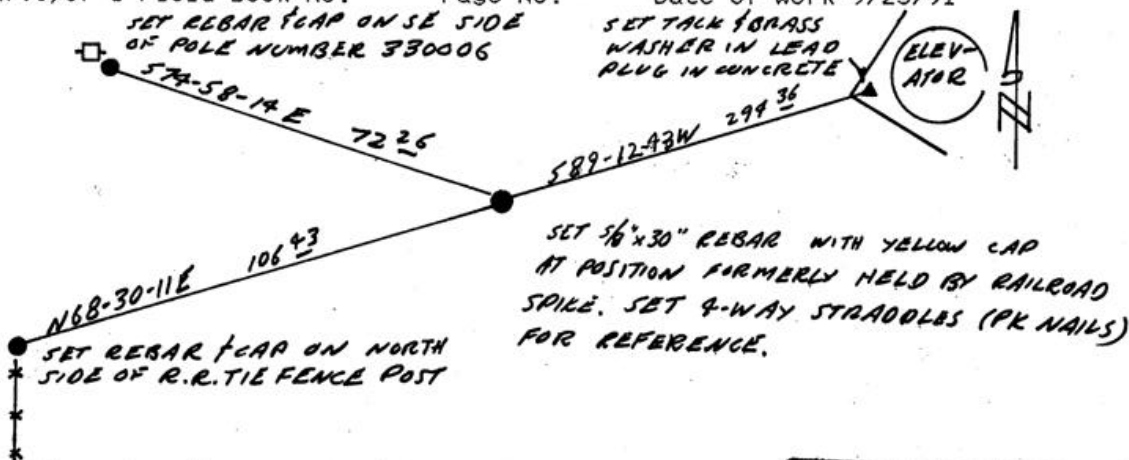

Oregon Plane Coordinates: North Zone, Y  
 Order Accuracy. Derived From:

Pin Pointed on Photo No. Date Located at

SURVEYOR'S CERTIFICATE

This corner record correctly represents work performed by me or under my direction in compliance with the provisions of the laws of the State of Oregon.

Date 10/21/91

Signature *Paul W.P. Tomkins*

Certificate No. 2360

REGISTERED  
 PROFESSIONAL  
 LAND SURVEYOR

*Paul W.P. Tomkins*  
 [SEAL]

OREGON  
 JULY 26, 1988  
 PAUL W. P. TOMKINS  
 2360

AUDITOR'S CERTIFICATE

Filed for record this ... day of ..., 19... at ... M. in  
 Book ... of ... at Page ... at the request of

RECEIVED BY

Umatilla County Surveyor  
 Date 10-91  
 Rec'd By EK  
 No. 71-81-B