

OREGON CC NER RESTORATION FORM

Section 31,32 Township 5N Range 31E  
 County Umatilla Date: 09-22-2006 Condition Report Only  
 Corner Designation: 5N31E X5 \_\_\_\_\_ Not Found  
 \_\_\_\_\_ Remonumented  
 \_\_\_\_\_ Unrecorded  
 Previous Renewals / Surveys, etc. \_\_\_\_\_ Surveyed In  
 \_\_\_\_\_ X \_\_\_\_\_ Referenced Out

10-1874 N.Walden Subdv (209) "Deposit Basalt Stone 6x5x4 marked with a cross and raise mound of Earth with pits & charcoal as per instructions for 1/4 Sec. Cor.  
 10-1907 J.Kimbrell Survey #257 Book 2 pg 62 "set Stone 20x14x4 for 1/4 Sec corner"

Monument and Accessories Found: ( condition and source )

Searched for and did not find stone(s) Found old E/W wood fence line to found 6"x 12" x 5' Wood RR Tie at approximate location.

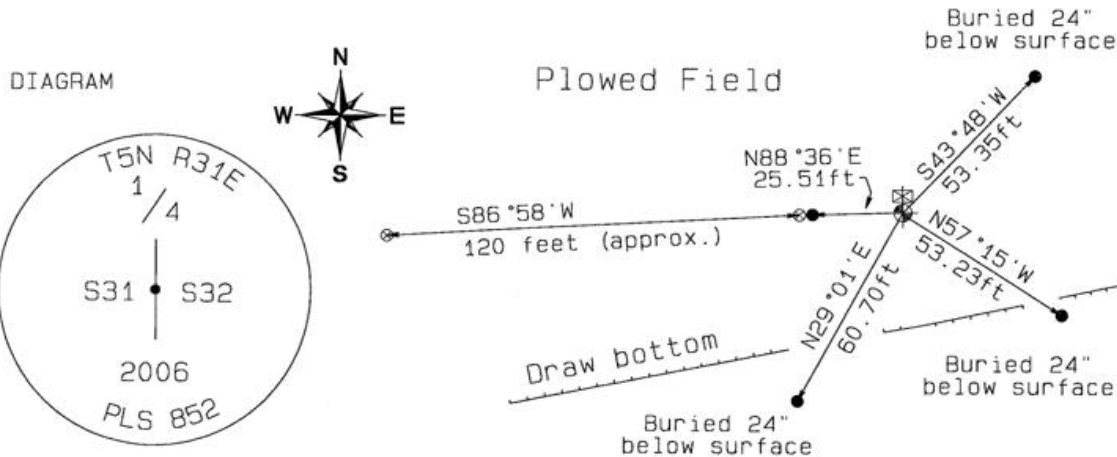

- ⊗ Wood fence post
- ⊠ 6"x12"x 5' RR Tie
- 5/8" dia. x 30" long Iron Rebar with a 1.3" dia. Red plastic cap.
- ◆ Set 2-3/8" dia. Brass cap on a 1-1/2" x 30" long Galvanized pipe monument.

MONUMENT (S) AND ACCESSORIES SET (Procedures and Description)

Set a 2-3/8" dia. Brass Capped monument (stamped as shown) on a 1-1/4" ID x 30" long galvanized pipe 4" above the ground surface at 6" South of found wood RR Tie. Set a Umatilla County Survey Marker sign facing North and a UCSM sign facing South on the RR Tie wood fence post.

REFERENCES SET:

Set four (5/8" dia x 30" long Iron rebar with a 1.3" dia. Red plastic cap) to the bearings and distances from monument shown above in the sketch.

Made GPS tie to TRI Stations LAURILA RESET RB 1379 and WALLS RB 1396	Oregon State Plane Coord. - North Zone
Latitude 45°52'15.46540"N	Northing 807304.02
Longitude 118°58'28.49187"W	Easting 8590644.53
NAD 83 (1991)	Ortho Height 1125.10
	Ellipsoidal Height 1056.10

Location and Comments      Compass Declination      Surveyors Seal  
 18°E

Proceed from the junction of HWY 37 and South Cold Springs Highway Southeast on S. Cold Springs Hwy (Umatilla County Rd # 850) approximately 1.63 miles (past the T5NR31EX4 corner) to a East / West draw East of the County Road. Thence up the draw East 0.32 miles to the corner located on the NW slope.

REGISTERED PROFESSIONAL LAND SURVEYOR

David L. Haddock

RECEIVED BY: \_\_\_\_\_ Firm / Agency  
 Haddock Surveying  
 P. O. Box 1574  
 Pendleton, OR 97801  
 (541) 276-2174

OREGON JULY 12, 1968 DAVID L. HADDOCK 852

Date 02-07  
 Rec'd By: DHK  
 No.: 07-214-R

RENEWS 6-30-07