

OREGON CORNER RESTORATION FORM

Section 34, 35 Township 5N Range 30E
 County Umatilla Date: 05-08-2006

Corner Designation: 5N30E X17

Condition Report Only
 Not Found
 Remonumented
 Unrecorded
 Surveyed In
 Referenced Out

Previous Renewals / Surveys, etc.

08-1861 D.Payne GLO(100) "Set Charred Stake with mound trench and pits"

Monument and Accessories Found: (condition and source)

None

DIAGRAM

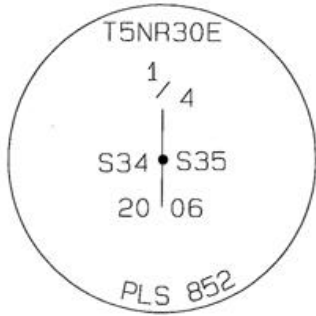

- Wire Fence line
- Set 2-3/8" dia. Brass cap on a 1-1/2" x 30" long Galvanized pipe monument.
- 6"x8" x 4 ft RR Tie Wood post
- 5/8" dia. x 24" long Iron Rebar with a 1.3" dia. Red plastic cap
- 5 foot T-Post
- 10" dia Wooden Pwr pole.

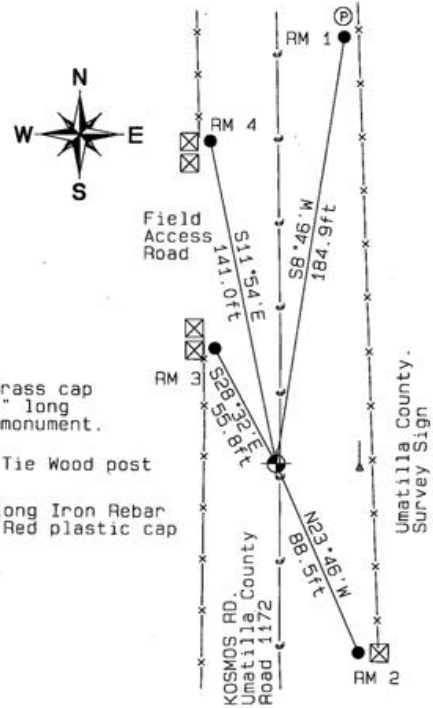

MONUMENT (S) AND ACCESSORIES SET (Procedures and Description)

Set a 2-3/8" dia. Brass Capped monument (stamped as shown) on a 1-1/4" ID x 30" long galvanized pipe 10" below road grade surface.
 Set a Umatilla County Survey Marker sign on 5' steel T-Post. Facing West toward corner.

REFERENCES SET:

Set four (5/8" dia x 24" long Iron rebar with a 1.3" dia. Red plastic cap) to the bearings and distances from monument shown above in the sketch.

Made GPS tie to TRI Stations
 LAURILA RESET RB 1379 and
 WALLS RB 1396
 Latitude 45°52'16.188060"N
 Longitude 119°02'12.778390"W
 NAD 83(1991)

Oregon State Plane Coord. - North Zone
 Northing 807097.56
 Easting 8574773.63
 Ortho Height 986.69
 Ellipsoidal Height 917.41

Location and Comments Compass Declination 18°E Surveyors Seal

Beginning 1.5 miles West of HWY 37 and the S. Fork Cold Spring Road. South on Umatilla County Road 1172 (KOSMOS RD) 0.75 miles. Located 10" below the road grade surface.

RECEIVED BY:

Firm / Agency

Date: 05-06
 Rec'd By:
 No.: 06-263-C

Haddock Surveying
 P. O. Box 1574
 Pendleton, OR 97801
 (541) 276-2174

REGISTERED PROFESSIONAL LAND SURVEYOR

David L. Haddock

OREGON JULY 12, 1968 DAVID L. HADDOCK 852

RENEWS 6-30-07