

OREGON CORNER RESTORATION FORM

Section 29, 28, 32, 33 Township 5N Range 30E  
 County Umatilla Date: 05-08-2006

Corner Designation: 5N30E V9

_____	Condition Report Only
_____	Not Found
_____	Re monumented
_____	Unrecorded
_____X_____	Surveyed In
_____X_____	Referenced Out

Previous Renewals / Surveys, etc.  
 09-1861 D. Payne GLO (100) "Set Charred Stake with mound trench and pits"  
 10-1909 J. Kimbrell BK2 (296) "fence N & S"  
 06-1969 W. Harris (03-217-A) "Iron Pipe"  
 05-1974 D. Smith (Q-0040-C) "CORNER POST"  
 06-1974 D. Krumbein (I-24-B) "Set Brass cap"  
 06-1974 D. Krumbein (I-167-B) "Set Brass cap"  
 12-1974 D. Krumbein (I-168-B) "Fnd Brass cap"  
 07-1979 L. Jones (Q-1129-C) "FD. BRASS CAP"

Monument and Accessories Found: ( condition and source )  
 Found a 2-3/8" dia. Brass cap monument, stamped as shown in the diagram,  
 on a 1-1/2 dia galvanized pipe North of a fence corner (North and West).  
 Found a 5' T-Post with a Umatilla County Survey Marker sign 12" South  
 of the monument, facing North.

DIAGRAM

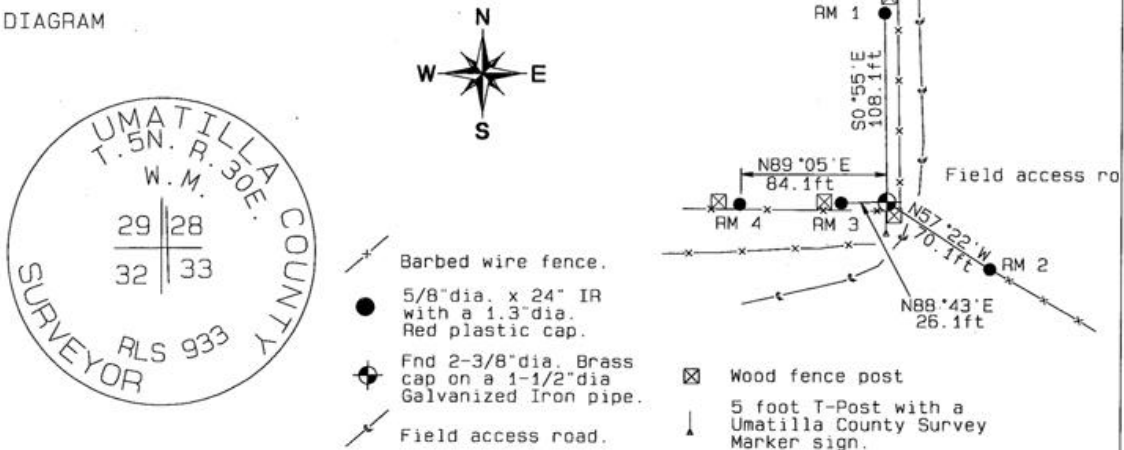

MONUMENT(S) AND ACCESSORIES SET (Procedures and Description)

Set Umatilla County Surveyor sign on the East face of the Wood fence corner.

REFERENCES SET:

Set four (5/8" dia x 24" long Iron rebar with a 1.3" dia Red Plastic cap) to the bearings and distances from monument shown above in the sketch.

Made GPS tie to TRI Stations  
 LAURILA RESET RB 1379 and Oregon State Plane Coord. - North Zone  
 WALLS RB 1396 Northing 809592.87  
 Latitude 45°52'42.695528"N Easting 8564125.86  
 Longitude 119°04'42.617656"W Ortho Height 794.63  
 NAD 83(1991) Ellipsoidal Height 725.15

Location and Comments Compass Declination 18°E Surveyors Seal

Beginning at a point 1.5 miles SouthEast on HWY 37 from the Jct of HWY 37 and Umatilla County Road 1258 (Walls Road) to the JSH Farms Office. Obtain a pivot map from the office. Thence South along the SE access road of pivot 4. Thence South along the field access road on the East side of the fence line, and the West pivot roads of Pivots 5 and Pivot 13. Thence South along the access road on the East side of the fence line to the corner.

RECEIVED BY:

Firm / Agency

Date: 05-06  
 Rec'd By: \_\_\_\_\_  
 No: 06-263-C

Haddock Surveying  
 P. O. Box 1574  
 Pendleton, OR 97801  
 (541) 276-2174

REGISTERED  
 PROFESSIONAL  
 LAND SURVEYOR

*David L. Haddock*

OREGON  
 JULY 12, 1968  
 DAVID L. HADDOCK  
 852

RENEWS 6-30-07