

**OREGON CORNER RESTORATION FORM**

SECTION: 25    TOWNSHIP: 5N    RANGE: 29E    T-25

COUNTY: UMATILLA    DATE: 12/05

**CORNER DESIGNATION**

*E1/4 Section 25*

- CONDITION REPORT ONLY
- NOT FOUND
- RENEWED
- UNRECORDED
- SURVEYED IN
- REFERENCED OUT

**PREVIOUS RENEWALS/SURVEYS ETC.**

Originally surveyed by Payne under Contract # 100 in 1861. He set post and made mound.

**MONUMENTS AND ACCESSORIES FOUND: CONDITION AND SOURCE**

Nothing found

**MONUMENT DETAIL**

T5N  
R29E R30E  
1/4  
25 | 30  
2005  
L.S 951

**OREGON STATE PLANE COORDINATES, NORTH ZONE, NAD 83(91) INT. FEET:**

812105.51  
8553490.06

**MONUMENT SET (PROCEDURES AND DESCRIPTION)**

By single proportion I set a 1"x12" iron pipe in concrete 25" below the surface of a cultivated field, stamped as above..

**NEW ACCESSORIES FROM WHICH**

- A 5/8" x 30" Iron Rebar with plastic cap #951 bears N 71° 43' 06" E 499.52'
- A 5/8" x 30" Iron Rebar with plastic cap #951 bears N 15° 29' 32" W 901.83'
- A 5/8" x 30" Iron Rebar with plastic cap #951 bears N 44° 44' 28" W 1415.76'
- The Northeast bolt of a pivot pad bears S 66° 35' 59" W 926.65'

**LOCATION AND COMMENTS**

From the intersection of Cold Springs highway with Walls road go Southwest on Walls road 1.6 miles then go Southeast between 2 pivots 0.3 miles. Corner lies N 66° E 930' from a center pivot

SURVEYOR'S SEAL

**FIRM: EDWARDS SURVEYING LLC  
PO BOX 763 - HERMISTON OR 97838**

**PARTY CHIEF: R. SMITH  
WITNESS: J. JOSEPH**

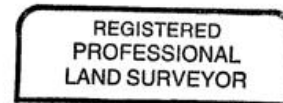

*G. Dennis Edwards*

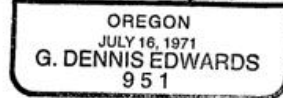

RENEWS 12/31/05