

OREGON COUNTY RESTORATION FORM

Section 23.26 Township 5N Range 30E
 County Umatilla Date: 08-02-2006

Corner Designation: 5N30E R19

_____	Condition Report Only
_____X_____	Not Found
_____	Remonumented
_____	Unrecorded
_____X_____	Surveyed In
_____X_____	Referenced Out

Previous Renewals / Surveys, etc.

12-1861 S. Payne - Subdv (100) "Set charred stake with mound trench and pits as per instrct's for 1/4 sec. corner."

08-1934 ODOT J.A.Phelps (Dwg 5B-1-1) From a point at a PI on HWY 37. "4125.2' to Sec.Cor. (Fc.Cor.) {R17} then 88°37' Rt. 2715' to 1/4 Cor. (Fc.Cor.)" {R19}

08-1940 ODOT (Dwg 5B-29-11) Corner indicated on map "FC" with no ties

Monument and Accessories Found: (condition and source)
 Searched for and did not find charred stake, fence corner or post.
 Found downed N/S barbed-wire fence line embedded in the ground.
 Found wood fence post West of the location. Set corner to ODOT distances.

DIAGRAM

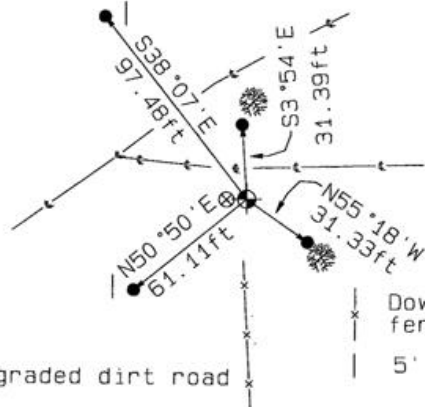
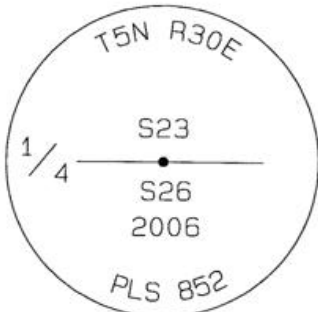

- ⊕ Set 2-3/8"dia. Brass cap on a 1-1/2" x 30" long Galvanized pipe monument.
- 5/8"dia. x 30" long Iron Rebar with a 1.3"dia. Red plastic cap.
- ⊗ Wood fence post
- ⊥ Down barbed-wire fence
- ⊥ 5' steel T-post
- ⊗ Sage brush (bush)

MONUMENT (S) AND ACCESSORIES SET (Procedures and Description)

Set a 2-3/8"dia. Brass Capped monument (stamped as shown) on a 1-1/4"ID x 30" long galvanized pipe flush with the ground surface.
 Set a 4 ft wood post with a Umatilla County Survey Marker sign facing East, one foot West of the monument.

REFERENCES SET:

Set four (5/8" dia x 30" long Iron rebar with a 1.3" dia. Red plastic cap) to the bearings and distances from monument shown above in the sketch.

Made GPS tie to TRI Stations	Oregon State Plane Coord. - North Zone
LAURILA RESET RB 1379 and	Northing 815061.61
WALLS RB 1396	Easting 8577329.68
Latitude 45°53'34.47839"N	Ortho Height 1013.02
Longitude 119°01'34.63616"W	Ellipsoidal Height 943.72
NAD 83(1991)	

Location and Comments Compass Declination Surveyors Seal
 18°E

From the junction of HWY37 and Kosmos Road (County rd 1172) proceed East 977 feet on HWY 37. Thence Northwest 782 feet along field access road past farm house and over cold springs creek. Thence Northeast 0.33 miles to the brass cap section 1/4 corner (East of road 45 ft).

REGISTERED
 PROFESSIONAL
 LAND SURVEYOR

David L. Haddock

OREGON
 JULY 12, 1968
 DAVID L. HADDOCK
 852

RECEIVED BY:

Firm / Agency

Date 02-07
 Rec'd By: *DH*
 No.: 07-202-R

Haddock Surveying
 P. O. Box 1574
 Pendleton, OR 97801
 (541) 276-2174

RENEWS 6-30-07