

OREGON CORNER RESTORATION FORM

Section 17, 18, 19, 20 Township 5N Range 30E  
 County Umatilla Date: 05-08-2006

Corner Designation: 5N30E N5  
 \_\_\_\_\_ Condition Report Only  
 \_\_\_\_\_ Not Found  
 \_\_\_\_\_ Remonumented  
 \_\_\_\_\_ Unrecorded  
 \_\_\_\_\_ X \_\_\_\_\_ Surveyed In  
 \_\_\_\_\_ X \_\_\_\_\_ Referenced Out

- Previous Renewals / Surveys, etc.
- 09-1861 D. Payne GLO (100) Set Charred Stake with mound trench and pits"
  - 05-1966 W.Harris (C-16-B) "Set 1" Steel steel axle shaft"
  - 09-1969 W.Harris (03-217-A) "Iron axle"
  - 06-1974 D.Krumbein (I-24-B) "Fnd Wagon axle"
  - 06-1974 D.Krumbein (I-167-B) "Fnd Wagon axle"
  - 04-1980 T.Lagier (R-120-B) "Fnd 2-1/2" Brass monument"
  - 08-1981 D.Edwards (S-132-C) "Fnd Brass cap"
  - 09-1991 W.Sullivan ODOT (92-07-C) "Fnd 3" Brass cap"
  - 02-1995 D.Edwards (95-29-B) computed point
  - 12-2001 D.Edwards (01-203-A) "Fnd 2-1/2" Brass cap"

Monument and Accessories Found: ( condition and source )  
 Found 2-3/8" dia. Stamped Brass Cap on a 1-1/2" galvanized pipe  
 (as shown in the diagram). Cap is clocked 75° West.

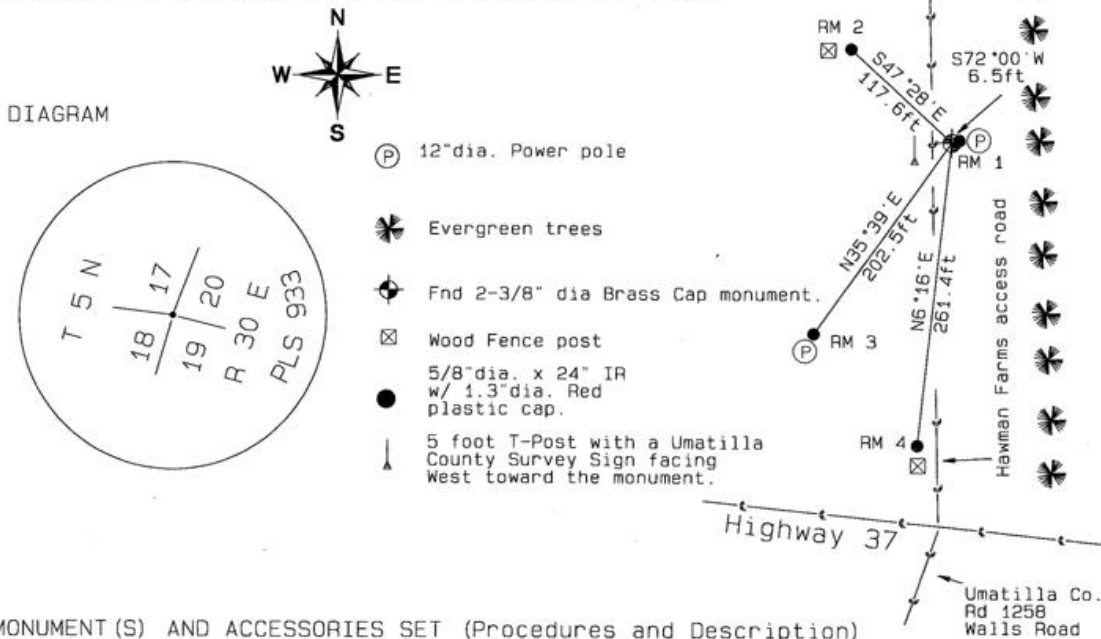

MONUMENT(S) AND ACCESSORIES SET (Procedures and Description)  
 Umatilla County Survey Marker sign on the 12" dia. Power pole 6 feet East of the corner facing South toward HWY 37. Cleared sage brush.

REFERENCES SET:

Set four (5/8" dia x 24" long Iron rebar with a 1.3" dia Red Plastic cap) to the bearings and distances from monument shown above in the sketch.

Made GPS tie to TRI Stations  
 LAURILA RESET RB 1379 and  
 WALLS RB 1396  
 Latitude 45°54'27.392341"N  
 Longitude 119°05'57.613170"W  
 NAD 83(1991)

Oregon State Plane Coord. - North Zone  
 Northing 820103.63  
 Easting 8558637.04  
 Ortho Height 794.62  
 Ellipsoidal Height 725.00

Location and Comments  
 Compass Declination 18°E

Beginning at the Junction of HWY 37 and Umatilla County Road 1258 (Walls Road) Proceed North through the entrance to Walsh Farms 250 feet to the corner East.

Surveyors Seal

REGISTERED  
 PROFESSIONAL  
 LAND SURVEYOR

RECEIVED BY:

Firm / Agency

*David L. Haddock*

Date: 05-06  
 Rec'd By: \_\_\_\_\_  
 No.: 06-263-C

Haddock Surveying  
 P. O. Box 1574  
 Pendleton, OR 97801  
 (541) 276-2174

OREGON  
 JULY 12, 1968  
 DAVID L. HADDOCK  
 852