

OREGON CORNER RESTORATION FORM

Section 15, 16, 21, 22 Township 5N Range 30E  
 County Umatilla Date: 05-08-2006

Corner Designation: 5N30E N13

Condition Report Only  
 Not Found  
 Remonumented  
 Unrecorded  
 Surveyed In  
 Referenced Out

Previous Renewals / Surveys, etc.

09-1861 D. Payne GLO (100) Set Charred Stake with mound trench and pits"  
 05-1974 W. Harris (66-186-C) "Set 1-1/2" Axle shaft"  
 02-1978 E. Schmidt, PGE (G-47-B) "Recovered Section Corner"  
 06-1979 Jones / Tennison (G-1129-C) "Fnd 1-1/2" Axle shaft"  
 12-1981 D. Edwards (S-132-C) "Fnd 1-1/2" Axle 1979 Jones survey"  
 12-2001 D. Edwards (01-204-B) "Fnd 1-1/2" Axle JONES 1979"

Monument and Accessories Found: ( condition and source )

Found 2" dia steel Axle shaft 12" East of the North face of the 6"x8"x5" Wood RR Tie Fence Corner. Fence lines from all 4 directions. Fence line from the North and West in good condition.

DIAGRAM

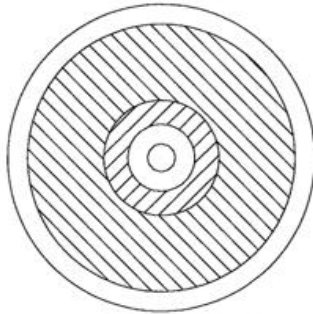

- Wire Fence line
- Fnd. 2" dia. Steel Axle shaft
- Wooden fence post
- 5/8" dia. x 24" IR w/ 1.3" dia. Red plastic cap.
- 5 foot T-Post

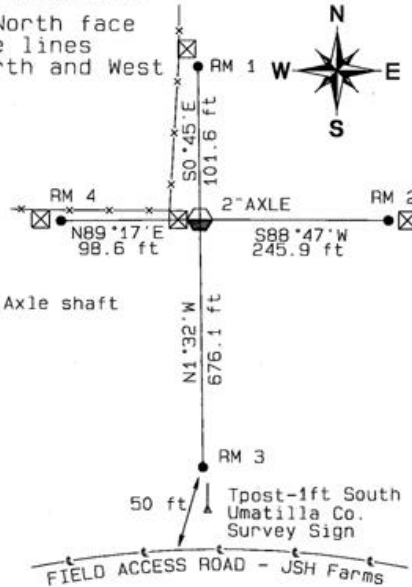

MONUMENT (S) AND ACCESSORIES SET (Procedures and Description)

Umatilla County Survey Marker sign on 5' steel T-Post.  
 T-Post moved to 1 foot South of RM3 facing South toward access road.

REFERENCES SET:

Set four (5/8" dia x 24" long Iron rebar with a 1.3" dia Red Plastic cap) to the bearings and distances from monument shown above in the sketch.

Made GPS tie to TRI Stations  
 LAURILA RESET RB 1379 and  
 WALLS RB 1396  
 Latitude 45°54'26.733826"N  
 Longitude 119°03'27.460007"W  
 NAD 83(1991)

Oregon State Plane Coord. - North Zone  
 Northing 820223.74  
 Easting 8569254.15  
 Ortho Height 948.45  
 Ellipsoidal Height 878.98

Location and Comments      Compass Declination      Surveyors Seal  
 18°E

Beginning 1.5 miles Southeast of HWY 37 and County Road 1258 (Walls Road). From the JSH Farms office South of said point get the Pivot rotation layout. Follow the pivot road access North around the pivot #15 NW circle to the corner between pivots 7, 14, and 15. A Umatilla County Sign with RM 3 located approximately 50 feet North of the access road. Follow to the corner.

RECEIVED BY:

Firm / Agency

Date: 05-06  
 Rec'd By:  
 No.: 06-263-C

Haddock Surveying  
 P. O. Box 1574  
 Pendleton, OR 97801  
 (541) 276-2174

REGISTERED  
 PROFESSIONAL  
 LAND SURVEYOR

*David L Haddock*  
 OREGON  
 JULY 12, 1968  
 DAVID L. HADDOCK  
 852