

OREGON CORNER RESTORATION FORM

SECTION: 13 TOWNSHIP: 5N

RANGE: 29E

N-25

COUNTY: UMATILLA

DATE: 12/05

CORNER DESIGNATION

SE Section 13

- CONDITION REPORT ONLY**
- NOT FOUND**
- RENEWED**
- UNRECORDED**
- SURVEYED IN**
- REFERENCED OUT**

PREVIOUS RENEWALS/SURVEYS ETC.

Originally surveyed by Payne under Contract # 100 in 1861. He set charred stake and made mound.

MONUMENTS AND ACCESSORIES FOUND: CONDITION AND SOURCE

Found 3" brass cap in concrete flush with the ground stamped as below.

MONUMENT DETAIL

T5N
 R29E 13 | 18 R30E
 24 | 19

OREGON STATE PLANE COORDINATES, NORTH ZONE, NAD 83(91) INT. FEET:

820025.50
 8553334.97

MONUMENT SET (PROCEDURES AND DESCRIPTION)

NEW ACCESSORIES FROM WHICH

- A 5/8" x 30" Iron Rebar with plastic cap #951 bears N 51° 41' 33" E 16.27'
- A 5/8" x 30" Iron Rebar with plastic cap #951 bears N 49° 39' 58" E 26.94'
- A 5/8" x 30" Iron Rebar with plastic cap #951 bears S 39° 51' 55" W 21.63'
- A 5/8" x 30" Iron Rebar with plastic cap #951 bears S 34° 30' 16" W 12.91'

LOCATION AND COMMENTS

Corner lies 0.4 miles SW of Cold Springs highway and 0.15 miles SE of a large concrete irrigation canal.
 Corner lies just north of a feed lot fence.

SURVEYOR'S SEAL

**FIRM: EDWARDS SURVEYING LLC
 PO BOX 763 - HERMISTON OR 97838**

**PARTY CHIEF: R. SMITH
 WITNESS: J. JOSEPH**

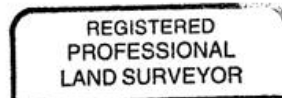

G. Dennis Edwards

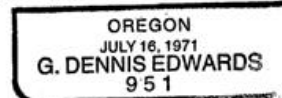

RENEWS 12/31/05