

OREGON CORNER RESTORATION FORM

SECTION:34 TOWNSHIP: 5N RANGE: 29E X-17

COUNTY: UMATILLA DATE: 12/05

CORNER DESIGNATION

E1/4 Section 34

- CONDITION REPORT ONLY
- NOT FOUND
- RENEWED
- UNRECORDED
- SURVEYED IN
- REFERENCED OUT

PREVIOUS RENEWALS/SURVEYS ETC.

Originally surveyed by Davenport under Contract # 101 in 1861. He set post and made mound. In 1984 U.S. Dept. of Agriculture set a 2 1/2" brass cap.

MONUMENTS AND ACCESSORIES FOUND: CONDITON AND SOURCE

Found 2 1/2" brass cap stamped as below 4" above surface.

MONUMENT DETAIL

T5NR29E

34|35

1/4

1984

OREGON STATE PLANE COORDINATES, NORTH ZONE, NAD 83(91) INT. FEET:

806666.07

8543014.03

MONUMENT SET (PROCEDURES AND DESCRIPTION)

NEW ACCESSORIES FROM WHICH

- A 5/8" x 30" Iron Rebar with plastic cap #951 bears N 1° 30' 22" E 33.44'
- A 5/8" x 30" Iron Rebar with plastic cap #951 bears N 8° 59' 40" E 6.63'
- A 5/8" x 30" Iron Rebar with plastic cap #951 bears N 88° 00' 59" E 7.66'
- A 5/8" x 30" Iron Rebar with plastic cap #951 bears N 89° 26' 48" E 15.07'

LOCATION AND COMMENTS

Corner is 0.5 miles South of the intersection of Marks road with Walls road. It lies about halfway between a large concrete canal and Cold Spring reservoir.

SURVEYOR'S SEAL

FIRM: EDWARDS SURVEYING LLC
PO BOX 763 - HERMISTON OR 97838

PARTY CHIEF: R. SMITH
WITNESS: J. JOSEPH

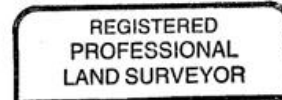

G. Dennis Edwards

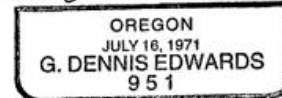

RENEWS 12/31/05