

OREGON CORNER RESTORATION FORM

SECTION:26 TOWNSHIP: 5N RANGE: 29E V-21

COUNTY: UMATILLA DATE: 12/05

CORNER DESIGNATION

SE Section 26

- CONDITION REPORT ONLY
- NOT FOUND
- RENEWED
- UNRECORDED
- SURVEYED IN
- REFERENCED OUT

PREVIOUS RENEWALS/SURVEYS ETC.

Originally surveyed by Davenport under Contract # 101 in 1861. He set post and made mound. Krumbein set a 1"x30" iron pipe in 1975.

In 2000 Wells replaced Krumbeins monument from ties to Co. survey # M-88-B

MONUMENTS AND ACCESSORIES FOUND: CONDITION AND SOURCE

Found 2 1/2" brass cap 12" below the surface stamped as below.

W.C. A 5/8" iron rebar with plastic cap #1106 bears N 82° 22' 41" E 91.47'

W.C. A 5/8" iron rebar with plastic cap #1106 bears S 0° 12' 39" E 9.21'

W.C. A 5/8" iron rebar with plastic cap #1106 bears S 0° 12' 39" E 70.26'

W.C. A 5/8" iron rebar with plastic cap #1106 bears S 77 54' 50' W 131.47'

MONUMENT DETAIL

T5NR29E

S26 | S25

S35 | S36

2000

P.L.S 1106

OREGON STATE PLANE COORDINATES, NORTH ZONE, NAD 83(91) INT. FEET:

809413.21

8548253.44

MONUMENT SET (PROCEDURES AND DESCRIPTION)

NEW ACCESSORIES FROM WHICH

A 5/8" x 30" Iron Rebar with plastic cap #951 bears N 54° 49' 32" E 231.25'

A 5/8" x 30" Iron Rebar with plastic cap #951 bears N 21° 39' 11" W 105.60'

A 5/8" x 30" Iron Rebar with plastic cap #951 bears S 74° 10' 26" W 322.50'

A 5/8" x 30" Iron Rebar with plastic cap #951 bears S 11° 11' 39" E 90.43'

LOCATION AND COMMENTS

At the West end of a curve in Walls road. (an angle point in Walls road) corner lies North of road. Corner lies 10' North of north R/W.

SURVEYOR'S SEAL

**FIRM: EDWARDS SURVEYING LLC
PO BOX 763 - HERMISTON OR 97838**

**PARTY CHIEF: R. SMITH
WITNESS: J. JOSEPH**

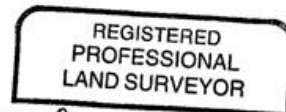

G. Dennis Edwards

