

**OREGON CORNER RESTORATION FORM**

SECTION: 25    TOWNSHIP: 5N    RANGE: 29E    T-21

COUNTY: UMATILLA    DATE: 12/05

**CORNER DESIGNATION**

W1/4 Section 25

- CONDITION REPORT ONLY**
- NOT FOUND**
- RENEWED**
- UNRECORDED**
- SURVEYED IN**
- REFERENCED OUT**

**PREVIOUS RENEWALS/SURVEYS ETC.**

Originally surveyed by Davenport under Contract # 101 in 1861. He set post and made mound.

**MONUMENTS AND ACCESSORIES FOUND: CONDITION AND SOURCE**

Nothing found.

**MONUMENT DETAIL**

T5NR29E  
1/4  
26 | 25  
2005  
L.S. 951

**OREGON STATE PLANE COORDINATES, NORTH ZONE, NAD 83(91) INT. FEET:**

812065.61  
8548221.43

**MONUMENT SET (PROCEDURES AND DESCRIPTION)**

By single proportion I set a 1"x12" iron pipe in concrete with a 2 3/8" brass cap 25" below the surface of a cultivated field.

**NEW ACCESSORIES FROM WHICH**

- A 5/8" x 30" Iron Rebar with plastic cap #951 bears N 38° 47' 27" E 660.10'
- A 5/8" x 30" Iron Rebar with plastic cap #951 bears N 16° 44' 52" E 887.62'
- A 5/8" x 30" Iron Rebar with plastic cap #951 bears S 53° 44' 23" W 493.66'
- A concrete nail in a pivot pad bears N 36° 34' 05" W 514.92'

**LOCATION AND COMMENTS**

From an angle point in Walls road go Northerly around a large pivot 0.7 miles. Corner lies in a half circle Southeast 515 feet from the pivot pad.

SURVEYOR'S SEAL

**FIRM: EDWARDS SURVEYING LLC  
PO BOX 763 - HERMISTON OR 97838**

**PARTY CHIEF: R. SMITH  
WITNESS: J. JOSEPH**

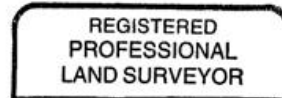

*G. Dennis Edwards*

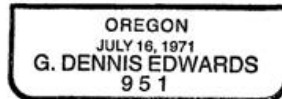

RENEWS 12/31/05