

**OREGON CORNER RESTORATION FORM**

SECTION: 29    TOWNSHIP: 5N    RANGE: 29E    R-9

COUNTY: UMATILLA    DATE: 12/05

**CORNER DESIGNATION**

NE Section 29

- CONDITION REPORT ONLY**
- NOT FOUND**
- RENEWED**
- UNRECORDED**
- SURVEYED IN**
- REFERENCED OUT**

**PREVIOUS RENEWALS/SURVEYS ETC.**

Originally surveyed by Davenport under Contract # 101 in 1861. He set post and made mound. In 1910 Kimbrell set 2" Iron pipe. County survey # 308

**MONUMENTS AND ACCESSORIES FOUND: CONDITION AND SOURCE**

Found 2" iron pipe 11" below the surface.

**MONUMENT DETAIL**

**OREGON STATE PLANE COORDINATES, NORTH ZONE, NAD 83(91) INT. FEET:**

814389.88  
8532323.05

**MONUMENT SET (PROCEDURES AND DESCRIPTION)**

**NEW ACCESSORIES FROM WHICH**

- A 5/8" x 30" Iron Rebar with plastic cap #951 bears S 89° 41' 16" E 34.70'
- A 5/8" x 30" Iron Rebar with plastic cap #951 bears N 77° 48' 20" E 99.10'
- A 5/8" x 30" Iron Rebar with plastic cap #951 bears N 64° 34' 17" E 87.95'
- A 5/8" x 30" Iron Rebar with plastic cap #951 bears N 0° 01' 52" W 133.33'

**LOCATION AND COMMENTS**

From the intersection of Golda road with Progress road. Go West 0.5 miles to corner along a dirt road.

SURVEYOR'S SEAL

FIRM: EDWARDS SURVEYING LLC  
PO BOX 763 - HERMISTON OR 97838

PARTY CHIEF: R. SMITH  
WITNESS: J. JOSEPH

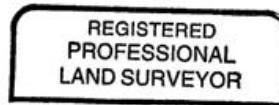

*G. Dennis Edwards*

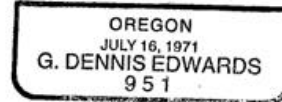

RENEWS 12/31/05