

**OREGON CORNER RESTORATION FORM**

SECTION:20    TOWNSHIP: 5N    RANGE: 29E    P-9

COUNTY: UMATILLA    DATE: 12/05

**CORNER DESIGNATION**

*E1/4 Section 20*

- CONDITION REPORT ONLY
- NOT FOUND
- RENEWED
- UNRECORDED
- SURVEYED IN
- REFERENCED OUT

**PREVIOUS RENEWALS/SURVEYS ETC.**

Originally surveyed by Davenport under Contract # 101 in 1861. He set post and made mound.

**MONUMENTS AND ACCESSORIES FOUND: CONDITON AND SOURCE**

Nothing found

**MONUMENT DETAIL**

T5NR29E  
 1/4  
 20    21  
 2005  
 951

**OREGON STATE PLANE COORDINATES, NORTH ZONE, NAD 83(91) INT. FEET:**

817024.15  
 8532278.66

**MONUMENT SET (PROCEDURES AND DESCRIPTION)**

By single proportion I set a 1"x12" iron pipe in concrete with a 2 3/8" brass cap stamped as above. 25" below the surface is a cultivated field.

**NEW ACCESSORIES FROM WHICH**

- A concrete nail in a pivot pad bears N 48° 08' 42" E 240.97'
- A 5/8" x 30" Iron Rebar with plastic cap #951 bears S 86° 23' 08" E 239.39'
- A 5/8 x 30 Iron Rebar with plastic cap #951 bears S 74° 42' 01" E 235.56'
- A 5/8" x 30" Iron Rebar with plastic cap #951 bears S 60° 22' 31" E 250.44'

**LOCATION AND COMMENTS**

1.0 mile East of the intersection of Craig Rd. and hwy 730. Corner lies about 700' South of hwy 730 & 240' SW of center pivot.

SURVEYOR'S SEAL

FIRM: EDWARDS SURVEYING LLC  
 PO BOX 763 - HERMISTON OR 97838

PARTY CHIEF: R. SMITH  
 WITNESS: J. JOSEPH

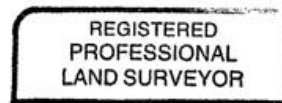

*G. Dennis Edwards*

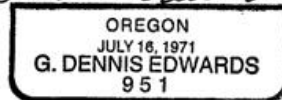

RENEWS 12/31/05

06265-C