

OREGON CORNER RESTORATION FORM

SECTION: 20 TOWNSHIP: 5N RANGE: 29E N-7

COUNTY: UMATILLA DATE: 12/05

CORNER DESIGNATION

N 1/4 Section 20

- CONDITION REPORT ONLY
- NOT FOUND
- RENEWED
- UNRECORDED
- SURVEYED IN
- REFERENCED OUT

PREVIOUS RENEWALS/SURVEYS ETC.

Originally surveyed by Davenport under Contract # 101 in 1861. He set post and made mound.

MONUMENTS AND ACCESSORIES FOUND: CONDITON AND SOURCE

Nothing found

MONUMENT DETAIL

T5NR29E
1/4 17
20
2005
951

OREGON STATE PLANE COORDINATES, NORTH ZONE, NAD 83(91) INT. FEET:

819651.43
8529576.38

MONUMENT SET (PROCEDURES AND DESCRIPTION)

By single proportion I set a 1"x30" iron pipe in concrete with a 2 3/8" brass cap stamped as above.

NEW ACCESSORIES FROM WHICH

- A 5/8" x 30" Iron Rebar with plastic cap #951 bears N 24° 54' 22"W 100.96'
- A 5/8" x 30" Iron Rebar with plastic cap #951 bears N 80° 48' 33" W 36.82'
- A 5/8 x 30 Iron Rebar with plastic cap #951 bears N 86° 57' 55"W 411.85'
- A 3 3/4' Brass cap U.S. BM Bears S 78° 57' 47" W 418.48'

LOCATION AND COMMENTS

From intersection of Craig Rd. & Hwy 730, go east on Hwy 730 1/2mile. Corner lies approximately 1200' North of Hwy.

SURVEYOR'S SEAL

FIRM: EDWARDS SURVEYING LLC
PO BOX 763 - HERMISTON OR 97838

PARTY CHIEF: R. SMITH
WITNESS: J. JOSEPH

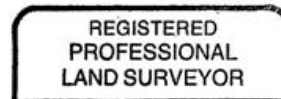

G. Dennis Edwards

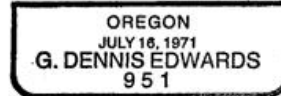

RENEWS 12/31/05