

OREGON CORNER RESTORATION FORM

SECTION: 13 TOWNSHIP: 5N

RANGE: 29E

N-23

COUNTY: UMATILLA

DATE: 12/05

CORNER DESIGNATION

S 1/4 Section 13

- CONDITION REPORT ONLY**
- NOT FOUND**
- RENEWED**
- UNRECORDED**
- SURVEYED IN**
- REFERENCED OUT**

PREVIOUS RENEWALS/SURVEYS ETC.

Originally surveyed by Davenport under Contract # 101 in 1861. He set post and made mound. In 1949 Stranix set concrete monument.

MONUMENTS AND ACCESSORIES FOUND: CONDITON AND SOURCE

Found 2 1/2" brass cap in a 4" concrete monument 2" above the ground stamped as below.

MONUMENT DETAIL

T5N
13
24
R29E

OREGON STATE PLANE COORDINATES, NORTH ZONE, NAD 83(91) INT. FEET:

820023.70
8550726.10

MONUMENT SET (PROCEDURES AND DESCRIPTION)

NEW ACCESSORIES FROM WHICH

- A 5/8" x 30" Iron Rebar with plastic cap #951 bears N 75° 21' 11" E 24.64'
- A 5/8" x 30" Iron Rebar with plastic cap #951 bears N 7° 01' 37"W 25.00'
- A 5/8 x 30 Iron Rebar with plastic cap #951 bears S 77° 15' 58" W 30.92'
- A 5/8" x 30" Iron Rebar with plastic cap #951 bears S 5° 20' 44"E 27.50'

LOCATION AND COMMENTS

Corner is approximately 0.7 miles S.W. of Cold Springs Highway about halfway between the U.P. R/W and a large irrigation canal.

SURVEYOR'S SEAL

FIRM: EDWARDS SURVEYING LLC
PO BOX 763 - HERMISTON OR 97838

PARTY CHIEF: R. SMITH
WITNESS: J. JOSEPH

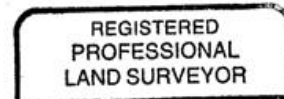

G. Dennis Edwards

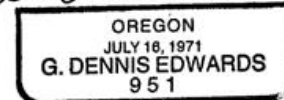

RENEWS 12/31/05