

OREGON CORNER RESTORATION FORM

SECTION: 23 TOWNSHIP: 5N
COUNTY: UMATILLA

RANGE: 29E
DATE: 12/05

N-19

CORNER DESIGNATION

N 1/4 Section 23

- CONDITION REPORT ONLY**
- NOT FOUND**
- RENEWED**
- UNRECORDED**
- SURVEYED IN**
- REFERENCED OUT**

PREVIOUS RENEWALS/SURVEYS ETC.

Originally surveyed by Davenport under Contract # 101 in 1861. He set post and made mound.

MONUMENTS AND ACCESSORIES FOUND: CONDITON AND SOURCE

Nothing found

MONUMENT DETAIL

T5NR29E
1/4 14
23
2005
951

OREGON STATE PLANE COORDINATES, NORTH ZONE, NAD 83(91) INT. FEET:

819950.16
8545460.78

MONUMENT SET (PROCEDURES AND DESCRIPTION)

By single proportion I set a 1"x30" iron pipe in concrete with a 2 3/8 brass cap stamped as above.

NEW ACCESSORIES FROM WHICH

- A 5/8" x 30" Iron Rebar with plastic cap #951 bears S 88° 45' 42" E 51.41'
- A 5/8" x 30" Iron Rebar with plastic cap #951 bears S 88° 27' 24" W 99.90'
- A 5/8 x 30 Iron Rebar with plastic cap #951 bears S 89° 08' 09" W 248.65'
- A 5/8" x 30" Iron Rebar with plastic cap #951 bears S 89° 01' 02" W 295.71'

LOCATION AND COMMENTS

From intersection of Hat Rock Road with hwy 730 go East on hwy 730, 0.3 miles.
Corner lies approximately 150' South of highway.

SURVEYOR'S SEAL

FIRM: EDWARDS SURVEYING LLC
PO BOX 763 - HERMISTON OR 97838

PARTY CHIEF: R. SMITH
WITNESS: J. JOSEPH

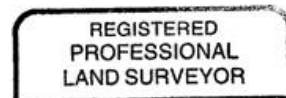

G. Dennis Edwards

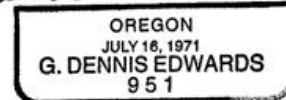

OREGON
JULY 16, 1971
G. DENNIS EDWARDS
951
RENEWS 12/31/05